VOL. 73—No. 122

Jacksonville Daily Journal

JACKSONVILLE, ILLINOIS, WEDNESDAY MORNING, MAY 23, 1934

TEN PAGES—THREE CENTS

HUGE WATER TANK FALLS SIX FLOORS; 3 MEN ARE KILLED

FIREMEN RESCUE MEN AND WOMEN FROM BUILDING

Three Hundred Workers Have Little Chance To Escape

Chicago, May 22.—(P)—Three men were killed and it was feared others met death today when a 40,000 gallon water tank atop a seven story building on the near north side plunged through the roof and fell six floors.

Firemen hunting through the debris reported tonight they saw what they believed to be two other bodies but said it would take some time to reach them.

The huge tank sheared a hole 30 by 15 feet through the structure, cutting off floor beams as though with a gigantic knife and sweeping with it a melee of machinery, safes, desks, chairs, building debris—and the mangled bodies of the three helpless victims.

Many Injured

Eight other employes of the various offices and factories housed in the building received minor injuries, the worst a broken bone, and firemen said it was miraculous that more of the 300-odd workers were not killed. A second tank on the roof did not collapse, but remained teetering on the edge of the chasm.

The tank was a wooden one, bounded with steel hoops, and supplied the automatic sprinkler system of the building. The second tank, steel and of 1,000 gallons capacity, was a pressure tank for drinking water.

The known dead were: George Fischer, 61, artist who was visiting a friend in the Triangle Engraving company on the sixth floor; Kenneth Healy, and Fred Schiefle, both employes of the company. Fischer and Schiefle were removed from the mass of debris at the second floor, the latter after three hours' work by firemen.

A scene of wild confusion accompanied the crash. Most of the escaped workers were women and many were hysterical as firemen helped them to safety.

A rumbling was the first premonition of impending trouble, tenants said. Then the building began to rock terrifically. There followed a crash as the tank smashed through the roof, repeated several times as the successive floors gave way.

[...]

(Continued on Page Six)

WEATHER

For Jacksonville and vicinity—While today will be fair and warmer, the outlook for Thursday indicates possibility of some local showers.

[...]

Temperatures.

[...]

Oklahoma City Park Slides Are Not For Grownups

Oklahoma City, May 22.—(P)—Slides in Oklahoma city parks are for children—not grownups, the city contended today in defending a $15,000 damage suit brought by Mrs. Inez Vanderlick, 31, who alleged she suffered injuries when she fell on a rock after scooting down a slide at Lincoln park.

BRITTEN URGES INVESTIGATION OF ENTIRE NRA

Government Fostering Monopolies Nye Declares

By Elton C. Fay
Associated Press Staff Writer

Washington, May 22.—(P)—A renewed declaration that NRA was entrenching monopolies and trusts was coupled today with a demand for a thorough going inquiry into the recovery agency.

Senator Nye (R. N. D.), who proposed the original inquiry by the Darrow review board, said the government was fostering monopolies. Representative Britten (R. Ill.) sought the investigation.

Meanwhile there came from the president of the chamber of commerce of the United States, Henry I. Harriman, a statement that business men felt the industrial recovery act had done much good but that there also was a "widespread fear that an act, based on the self regulation of business with government approval of such regulations, might become an autocratic act for the regimentation of business by the government."

Britten Resolution

The Britten resolution called for a special committee of five house members to investigate "every phase of the basis of the report (the Darrow report) just made public which exposes a condition that is in complete conflict with the desires of the president and his policies."

Should the investigation substantiate the findings of the board, the resolution flatly proposed the investigating committee "recommend to the house proper legislation for the immediate abolishment of the national recovery administration."

[...]

EDWARD RUDKIN OF KING CITY, MO., DIES

[...]

UNITED STATES HAS NOT SENT 'REMIT NOTES'

No Explanation Is Given By State Department

By Lloyd A. Lehbras
(Copyright, 1934, by The Associated Press.)

Washington, May —(P)— The "please remit" notes, always sent by the United States to debtor nations 30 days before installments on war debts fall due, have not yet been dispatched to the thirteen nations that have installments of $175,000,000 payable on June 15.

No explanation was given at the state department for the fact that the usual formal notifications are now seven days overdue except that no official debit listing had been received from the treasury department.

Delay in sending the notes was said in well-informed circles, however, to have been deliberate to await disclosure of President Roosevelt's views on the question in his war debts message to congress this week.

Undersecretary of state Phillips, who is handling the war debt negotiations for the department, conferred with the president today on foreign affairs, including the debts question. The white house made no official announcement but it was understood Phillips was called in to give the president the latest available debt data for incorporation in the war debts message.

Discussions have been held by the president with Sir Ronald Lindsay concerning Great Britain's installment due June 15 but there was no confirmation of reports that a compromise settlement had been agreed upon. In some quarters it was said, however, there was a possibility that the British ambassador had contributed data and views on which the president might base some paragraphs in his message.

Dispatches from London today indicating British officials had under consideration a new plan for settlement of the debts question dove-tailed with reports in official quarters here.

More than two weeks ago it was said in authoritative quarters that "anticipated developments" were causing the delay in the preparation of the president's debts message. At that time it also was said officials here expected Great Britain to make the first move to break the deadlock.

Great Britain's total debt to the United States amounts to $4,636,358,-30. A payment of $85,670,756.05 is due on June 15. Of the June payment $75,-950,000 is interest on the grand total and $9,70,756.05 is the installment due under the Hoover moratorium agreement.

Installments due on June 15 from other nations are: Belgium $7,159,453; [...]

GLENN CLAIMS LINCOLN WOULD DENOUNCE N. R. A.

Former Senator Speaks At Closing Session of State Bankers

[...]

Sea Gulls Clean Grasshoppers Off Ogden Airport

Ogden, May 22.—(P)—Sea gulls finally cleaned up the grasshoppers and planes can use the airport again.

For two days, Dean Brimhall, manager of the airport, reported, the birds were so thick planes could land and take off only early in the morning and late at night, when the birds had returned to the islands of the Great Salt Lake.

The gulls moved up and down the field in formation, Brimhall said, cleaning up section after section until there was not a hopper left.

BANKERS HEAR AN ADDRESS BY NORMAN THOMAS

Officers Installed At 44th Annual Convention

Springfield, Ill., May 22.—(P)—The Illinois Bankers' Association today installed H. A. Brinkman of the Harris Trust and Savings Bank of Chicago as president and then concluded its 44th annual convention.

Other officials installed were: vice-president S. Nirdlinger, First National Bank and Trust Company, Galesburg; secretary, O. S. Jennings, Chicago; treasurer, E. B. Appleton, Litchfield.

State Auditor Edward J. Barrett, whose department supervises state banks, told the convention today that but one per cent of the funds caught in the 1933 moratorium in Illinois were still impounded.

"We find," Barrett told the bankers, "that 99 per cent of all the money on deposit in the state at the time of the moratorium is now released and open to unrestricted business. Only one per cent of the total deposits is now controlled by receiverships."

Glenn Speaks

In addition to hearing Barrett and former U. S. Senator Otis F. Glenn of Illinois, the state's last republican Senator, the bankers attended a meeting of the mid-day Luncheon Club which was addressed by Norman Thomas, nationally known socialist and that party's candidate for president.

Thomas, who yesterday was arrested at Taylorville when a crowd he sought to address was dispersed by tear gas [...]

PRAISES INSULL

[...]

SUE FOR DAMAGES

[...]

Silver Bill Would Authorize Issuance of Over Two Billion Dollars in "New Currency"

By Sam Bledsoe,
Associated Press Staff Writer.

Washington, May 22.—(P)—A bill to authorize a silver purchase program that would form the base for the issuance of more money backed by silver trailed a presidential message into the Senate today with good prospects for early passage.

The measure contains inflationary powers which some senators said might mean the issuance of more than two billion dollars in new currency. Treasury estimates put the figure much lower, however.

Dissatisfaction with the bill was expressed almost immediately by Senators Thomas (D. Okla.), and Borah (R. Ida.)

Thomas complained that the proposal did not change the "status" of the metal.

Silver Bloc Satisfied.

But the majority of the Senate silver block seemed satisfied and went ahead with plans to get the measure through at this session.

President Roosevelt in his message to Congress said this country had sounded out other nations on the possibility of [...]

[...]

SAY INSULL IN JURISDICTION OF U. S. COURT

Federal Judge Will Give His Decision Next Week

Chicago, May 22.—(P)—Extradited or shanghaied, government attorneys declared today, Samuel Insull now is in the jurisdiction of the federal court and should be tried on charges that cropped out of the ruins of his industrial empire.

The prosecutors conceded "for the purpose of argument" that the former power prince may have been spirited away from Istanbul but filed a demurrer to the defense contention that the famous prisoner was virtually kidnapped from a Greek vessel and that the federal court lacked proper authority over him. They also handed up a motion to sustain the demurrer on the grounds Insull is subject to the indictments charging mail fraud and bankruptcy law violation regardless of the methods employed to bring him back from Turkey.

[...]

(Continued on Page Six)

JOHN DILLINGER GRANTED PAROLE ONE YEAR AGO

Today He Is Most Sought Desperado In The United States

[...]

F.D.R. CONTROLS U. S. POLITICAL DESTINIES, CLAIM

Couple Divorced Thirty Four Years Ago Marry Again

Los Angeles, May 22.—(P)—Divorced 36 years ago, Samuel R. Breedlove, 74, and Emma Shanks, 71, were remarried today.

"I'm marrying that old sweetheart of mine," Breedlove said.

Each married after their divorce, but their mates died later.

ONE KILLED AS STRIKERS RIOT IN MINNEAPOLIS

Truce Agreement Has Been Accepted By Both Factions

BULLETIN

Minneapolis, May 22.—(P)—Climaxing a day of bloody rioting which resulted in a death and scores of injured, the Regional Labor Advisory Board tonight ordered a settlement of the week-long truck drivers strike.

After an all day session the Board presented its ruling and arbitration decision to strike leaders and to representatives of the trucking firms. Its decision, except for an over-ruling by the National Labor Board, becomes mandatory upon both parties.

The Board set up nine points in its decision, including a minimum wage of 50 cents an hour for truck drivers, an agreement by both sides to abide by section 7-A of the NRA relating to collective bargaining, and providing each firm is to bargain collectively with its employes or with representatives of its employees. Members of the union may be selected as those representatives without discrimination, the board said.

[...]

GENE HOWE SAYS NO ONE SPEAKS FOR PRESIDENT

Editor Declares One Half Of Advisors Are "Yes Men"

(Editor's Note: In 1930 James W. Gerard selected 63 men who he said were the leading influences in the United States. In contrast, Gene Howe, Amarillo, Texas, editor and son of Ed Howe, renowned Kansas journalist, today said one man—Franklin D. Roosevelt—controls the nation's political destinies. He also lists 49 advisers to the president. The views expressed in the following article by Howe are, of course, his own and are presented for the news interest they contain.)

By Gene Howe.

(Editor The Amarillo Globe-News.)

Amarillo, Tex., May 22.—(P)—One man instead of 50 now controls the political destinies of the United States. This man is President Franklin Delano Roosevelt.

In naming the 49 advisors whom the president consults at his pleasure and not their leisure, I must state at least one-half of them are "Yes" men and there is not one of the remainder who can speak for the president without first consulting him.

Dominates Nation

Never in the history of the United States, not excepting the administration of George Washington and Woodrow Wilson, has one individual so completely dominated this country. He stands next to Mussolini and Lenin, and above Stalin and Hitler, in having complete mastery of a nation.

[...]

WOULD QUASH INDICTMENTS

[...]

Jacksonville Daily Journal

VOL. 73—No. 122 JACKSONVILLE, ILLINOIS, WEDNESDAY MORNING, MAY 23, 1934 TEN PAGES—THREE CENTS

HUGE WATER TANK FALLS SIX FLOORS; 3 MEN ARE KILLED

FIREMEN RESCUE MEN AND WOMEN FROM BUILDING

Three Hundred Workers Have Little Chance To Escape

Chicago, May 22.—(AP)—Three men were killed and it was feared others met death today when a 40,000 gallon water tank atop a seven story building on the near north side plunged through the roof and fell six floors.

Firemen hunting through the debris reported tonight they saw what they believed to be two other bodies but said it would take some time to reach them.

The huge tank sheared a hole 30 by 15 feet through the structure, cutting off floor beams as though with a gigantic knife and sweeping with it a melee of machinery, safes, desks, chairs, building debris—and the mangled bodies of the three helpless victims.

Many Injured

Eight other employes of the various offices and factories housed in the building received minor injuries, the worst a broken bone, and firemen said it was miraculous that more of the 300-odd workers were not killed. A second tank on the roof did not collapse, but remained teetering on the edge of the chasm.

The tank was a wooden one, bounded with steel hoops, and supplied the automatic sprinkler system of the building. The second tank, steel and of 1,000 gallons capacity, was a pressure tank for drinking water.

The known dead were: George Fischer, 61, artist who was visiting a friend in the Triangle Engraving company on the sixth floor; Kenneth Healy, and Fred Schiefle, both employes of the company. Fischer and Schiefle were removed from the mass of debris at the second floor, the latter after three hours' work by firemen.

A scene of wild confusion accompanied the crash. Most of the escaped workers were women and many were hysterical as firemen helped them to safety.

A rumbling was the first premonition of impending trouble, tenants said. Then the building began to rock terrifyingly. There followed a crash as the tank smashed through the roof, repeated several times as the successive floors gave away.

The 40,000 gallons of water in the tank streamed through the building, deluging every room. To add to the confusion of frightened workers, screaming and running for safety, the air pressure of the crash forced out windows, scattered glass about the adjoining streets.

The building damage amounted to about $10,000, firemen estimated. The structure was owned by the Oakley estate, administered in Chicago by Howard N. Hurst, building agent, and W. L. Bourland, attorney.

Firemen would make no guess as to the cause, pending complete examination of the tank, buried at the bottom of the debris. Fourfold investigation, by police, coroner, firemen and building department, was begun immediately.

A poignant episode of the disaster occurred when Howard Shotsberger, engineer of the building, identified a body visible in the wreckage as that of his son, Roy, 17. Half-hysterical, the old man immediately collapsed.

(Continued on Page Six)

WEATHER

For Jacksonville and vicinity:—While today will be fair and warmer, the weather man predicts unsettled weather with possibly some local showers for Thursday.

The U. S. Cooperative Weather Bureau at the Norbury Sanitarium last night gave temperatures as: High 84; current 74 and low 59. Barometer readings were: A. M. 30.18; P. m. 30.17.

Illinois:—Fair, somewhat warmer in north portion Wednesday; Thursday unsettled, possibly some local showers.

Indiana:—Fair, somewhat warmer in north and central portions Wednesday; Thursday somewhat unsettled, some prospects of local showers.

Wisconsin:—Partly cloudy, warmer in south portion Wednesday with some prospects of local showers Wednesday night or by Thursday.

Missouri:—Generally fair, somewhat warmer in north portion Wednesday, some prospects of local showers Wednesday night or by Thursday.

Temperatures.

City—	7 p. m.	H.	L.
Boston	72	88	54
New York	64	86	62
Jacksonville	78	86	70
New Orleans	78	84	74
Chicago	48	51	50
Cincinnati	68	82	68
Detroit	60	68	64
Memphis	80	86	70
Oklahoma City	76	82	66
Omaha	76	68	44
Helena	66	68	40
San Francisco	62	64	52
Winnipeg	54	62	24

Oklahoma City Park Slides Are Not For Grownups

Oklahoma City, May 22.—(AP)—Slides in Oklahoma city parks are for children—not grownups, the city contended today in defending a $15,000 damage suit brought by Mrs. Inez Vanderlick, 31, who alleged she suffered injuries when she fell on a rock after scooting down a slide at Lincoln park.

BRITTEN URGES INVESTIGATION OF ENTIRE NRA

Government Fostering Monopolies Nye Declares

By Elton C. Fay
Associated Press Staff Writer

Washington, May 22.—(AP)—A renewed declaration that NRA was entrenching monopolies and trusts was coupled today with a demand for a thorough going inquiry into the recovery agency.

Senator Nye (R. N. D.), who proposed the original inquiry by the Darrow review board, said the government was fostering monopolies. Representative Britten (R. Ill.) sought the investigation.

Meanwhile, there came from the president of the chamber of commerce of the United States, Henry I. Harriman, a statement that business men felt the industrial recovery act had done much good but that there also was a "widespread fear that an act, based on the self regulation of business with government approval of such regulations, might become an autocratic act, for the regimentation of business by the government."

Britten Resolution

The Britten resolution called for a special committee of five house members to investigate "every phase of the basis of the report (the Darrow report) just made public which exposes a condition that is in complete conflict with the desires of the president and his policies."

Should the investigation substantiate the findings of the board, the resolution flatly proposed the investigating committee "recommend to the house proper legislation for the immediate abolishment of the national recovery administration."

Pending the completion of the congressional inquiry, Britten would have the review board maintained "as an integral part of the national recovery administration." Hugh S. Johnson, recovery administrator, proposed to President Roosevelt the review board be abolished "forthwith." Word has been passed out that the administration intends to allow the Darrow board to expire at the end of this month.

Nye in his speech to the senate said the criticism that Johnson, Donald R. Richberg, chief NRA counsel, and others of Johnson's staff levelled at the report of the review board was a "shameful attack."

"He calls," Nye said, referring to Richberg, "Darrow 'a philosophic anarchist.' Darrow is well able to take care of himself in any controversy with Richberg.

"If Richberg thinks for a minute that Darrow's report was made for the purpose of destroying NRA, than I want to make this record clear first—that the man who suggested Darrow for the board was none other than Donald Richberg."

Nye said that "in the attitude shown by the departments of the government there is little or no sympathy left for the small business man."

"Some of us," the senator said, "looked on the NRA as an institution that was going to afford small industry a better chance for fair play.

"Just what has been done is of course debatable, but I say that under the NRA monopolies and trusts have become entrenched more powerfully than ever before.

"I say that the small industrial operator never has been up against such odds as under the codes adopted by the NRA.

"One wonders whether NRA was the creation of the same monopolists who were guiding America's economic structure in the days leading up to the new deal."

EDWARD RUDKIN OF KING CITY, MO., DIES

Edward Rudkin, former resident of Morgan county, died at his home in King City, Mo., yesterday morning, according to word received by relatives here. He had been a resident of King City for 50 years.

Mr. Rudkin married Miss Elizabeth McGinnis in this city.

He was a brother-in-law of Mrs. Eliza Vasey of South Diamond street, this city.

Funeral services will probably be held Thursday.

Among the Woodson business visitors here yesterday was Harry Currier.

UNITED STATES HAS NOT SENT 'REMIT NOTES'

No Explanation Is Given By State Department

By Lloyd A. Lehbras
(Copyright, 1934, by The Associated Press.)

Washington, May . — (AP) — The "please remit" notes, always sent by the United States to debtor nations 30 days before installments on war debts fall due, have not yet been dispatched to the thirteen nations that have installments of $175,000,000 payable on June 15.

No explanation was given at the state department for the fact that the usual formal notifications are now seven days overdue except that no official debit listing had been received from the treasury department.

Delay in sending the notes was said in well-informed circles, however, to have been deliberate to await disclosure of President Roosevelt's views on the question in his war debts message to congress this week.

Undersecretary of state Phillips, who is handling the war debt negotiations for the department, conferred with the president today on foreign affairs, including the debts question. The white house made no official announcement but it was understood Phillips was called in to give the president the latest available debt data for incorporation in the war debts message.

Discussions have been held by the president with Sir Ronald Lindsay concerning Great Britain's installment due June 15 but there was no confirmation of reports that a compromise settlement had been agreed upon. In some quarters it was said, however, there was a possibility that the British ambassador had contributed data and views on which the president might base some paragraphs in his message.

Dispatches from London today indicating British officials had under consideration a new plan for settlement of the debts question dove-tailed with reports in official quarters here.

More than two weeks ago it was said in authoritative quarters that "anticipated developments" were causing the delay in the preparation of the president's debts message. At that time it also was said officials here expected Great Britain to make the first move to break the deadlock.

Great Britain's total debt to the United States amounts to $4,636,358.-30. A payment of $85,670,756.05 is due on June 15. Of the June payment $75-950,000 is interest on the grand total and $9,70,765.05 is the installment due under the Hoover moratorium agreement.

Installments due on June 15 from other nations are: Belgium $7,159,453.-88; Czechoslovakia $1,682,812.78; Estonia $322,850.29; Finland $166,538; France $59,000,218.57; Hungary $32,-669.93; Italy $14,741,593.38; Latvia $134,883.26; Lithuania $147,864.26; Poland $4,039,039. 71; Rumania $1,-248,750.08; and Yugoslavia $300,000.

Great Britain, Italy, Czechoslovakia, Latvia and Lithuania made token payments approximating ten per cent of the amount due on the last payment date, December 15. Finland paid its installment in full, but other nations defaulted.

GLENN CLAIMS LINCOLN WOULD DENOUNCE N. R. A.

Former Senator Speaks At Closing Session of State Bankers

Springfield, Ill., May 22.—(AP)—Appearing at the closing session of the 44th annual convention of the Illinois Bankers' Association, Otis F. Glenn, former United States Senator from Illinois, today declared that if Lincoln were alive he would denounce NRA as a "farce."

Speaking on "How Lincoln would deal with the emergency," the former senator said:

"Lincoln, if he were alive today would denounce the NRA as the biggest farce ever imposed upon a free people in the time of peace and would say to General Johnson (recovery administrator)— 'general, you are a patriotic, high-minded, strenuous American. You have carried on under an unbearable burden. You have earned and shall have a permanent vacation. Goodbye, you have done your part. I give you the blue eagle. Don't forget to take him with you when you go.'"

Lincoln would say, Glenn continued, "Let us consider what the experience of our country has been under the constitution and our laws and our mode of life." And while some were crying failure and disappointment and need for new ideals and purposes, Lincoln would say: 'Let us hesitate and study.'"

Glenn added:

"To those misguided, unsound, impractical dreamers who in this time of crisis would have America look to the minarets of Moscow for her salvation, I say: Look, instead, for your inspiration in the tomb of Lincoln, not in the fads, frills and fancies of the godless revolutionists of Russia lies America's salvation; instead it lies at the end of the paths of simplicity, of common sense, of individual initiative, of personal freedom, of observation of the constitution."

Silver Bill Would Authorize Issuance of Over Two Billion Dollars in "New Currency"

By Sam Bledsoe,
Associated Press Staff Writer.

Washington, May 22.—(AP)—A bill to authorize a silver purchase program that would form the base for the issuance of more money backed by silver trailed a presidential message into the Senate today with good prospects for early passage.

The measure contains inflationary powers which some senators said might mean the issuance of more than two billion dollars in new currency. Treasury estimates put the figure much lower, however.

Dissatisfaction with the bill was expressed almost immediately by Senators Thomas, (D., Okla.), and Borah, (R., Ida.)

Thomas complained that the proposal did not change the "status" of the metal.

Silver Bloc Satisfied.

But the majority of the Senate silver block seemed satisfied and went ahead with plans to get the measure through at this session.

President Roosevelt in his message to Congress said this country had sounded out other nations on the possibility of a monetary agreement affecting both gold and silver. He also reviewed briefly the reasons for his request.

"I, therefore," he said, "recommend legislation at the present session declaring it to be the policy of the United States to increase the amount of silver in our monetary stocks with the ultimate objective of having and maintaining one-fourth of their monetary value in silver and three-fourths in gold."

These are the principal provisions of the bill introduced by Senator Pittman, (D., Nev.), a leader of the silver bloc.

The proposal declares that it shall be the policy of the United States to increase the proportion of silver to gold in the nation's monetary stocks "with the ultimate objective of having and maintaining one-fourth of the monetary value of such stocks in silver."

The secretary of the treasury is "authorized and directed" to buy silver both in the United States and abroad to acquire the 25 per cent reserve.

The president is given permissive power to nationalize or take over, at a price not to exceed 50 cents an ounce, domestic stocks of silver.

A tax of 50 per cent of the profits on private holdings of domestic stocks after May 15 was provided, but this was later taken from the Senate bill.

The secretary of the treasury is "authorized and directed" to issue silver certificates against the purchases.

The president is given full powers to acquire the silver on his own terms.

Thomas and Borah objected to the declaration of policy on the grounds that it did not make silver "primary money," but Pittman said a provision making the metal legal tender for the payment of all debts "makes silver primary money."

"Silver is not made money under the terms of this bill any more than greenbacks or copper or nickel is made money," the Oklahoma senator said.

Pittman replied later that he had talked to Mr. Roosevelt after Thomas' speech and that it was the president's view that the measure put silver on the same basis with gold.

Some of the silver senators called a meeting late today for a discussion of the plan and out of that conference came the likelihood that an attempt might be made to amend the measure when it comes up for discussion on the floor.

Pittman during the day proposed several changes in the bill, one of which would eliminate the tax and appropriation features to facilitate procedure. These provisions must originate in the House. Pittman said the amendments were satisfactory to the administration.

In addition to aiding the silver states by increasing the price of the metal, the bill provides an inflationary power which the Nevada senator said might result in the issuance of an additional $2,100,000,000 in new currency.

The directions to the secretary of the treasury to issue silver certificates against the bullion purchased here and abroad were regarded as mandatory.

The measure states that the amount of these certificates shall not be less than the cost of "all silver purchased."

The silver senators said it had been agreed that the valuation for the issuance of the certificates should be $1.29 for every ounce of silver bought.

Some treasury experts said their understanding was that if $500,000,000 worth of silver was purchased, for example, certificates to an equal value only would be issued.

This would limit the expansion possible under the proposal to the funds spent, but Senator Adams, (D., Col.), and others said they felt certain the $1.29 valuation would be adopted.

That is the value fixed for the issuance of silver certificates of newly mined metal.

The treasury holds about 690,000,-000 ounces of silver, this being approximately 12 per cent of the metallic monetary reserve.

Estimates of the amount necessary to bring the 25-75 ratio with gold are around 1,700,000,000 ounces.

The expansion resulting from buying this huge quantity of the metal would be slightly more than $2,000,-000,000 at a $1.29 figure.

Sea Gulls Clean Grasshoppers Off Ogden Airport

Ogden, May 22.—(AP)—Sea gulls finally cleaned up the grasshoppers and planes can use the airport again.

For two days, Dean Brimhall, manager of the airport, reported, the birds were so thick planes could land and take off only early in the morning and late at night, when the birds had returned to the islands of the Great Salt Lake.

The gulls moved up and down the field in formation, Brimhall said, cleaning up section after section until there was not a hopper left.

BANKERS HEAR AN ADDRESS BY NORMAN THOMAS

Officers Installed At 44th Annual Convention

Springfield, Ill., May 22.—(AP)—The Illinois Bankers' Association today installed H. A. Brinkman of the Harris Trust and Savings Bank of Chicago as president and then concluded its 44th annual convention .

Other officials installed were: vice-president, S. Nirdlinger, First National Bank and Trust Company, Galesburg; secretary, O. S. Jennings, Chicago; treasurer, E. B. Appleton, Litchfield.

State Auditor Edward J. Barrett, whose department supervises state banks, told the convention today that but one per cent of the funds caught in the 1933 moratorium in Illinois were still impounded.

"We find," Barrett told the bankers, "that 99 per cent of all the money on deposit in the state at the time of the moratorium is now released and open to unrestricted business. Only one per cent of the total deposits is now controlled by receiverships."

Glenn Speaks

In addition to hearing Barrett and former U. S. Senator Otis F. Glenn of Illinois, the state's last republican Senator, the bankers attended a meeting of the mid-day Luncheon Club which was addressed by Norman Thomas, nationally known socialist and that party's candidate for president.

Thomas, who yesterday was arrested at Taylorville when a crowd he sought to address was dispersed by tear gas bombs thrown by deputy sheriffs, spoke of his experiences in the Christian county coal field.

"Deputy sheriffs in Christian county," Thomas charged, "are paid by the Peabody Coal Company and are recruited from New York and Chicago gangs."

There is great danger in a situation, Thomas said, where sole enforcement of the law rests with employes of a coal corporation.

"Most of the deputy sheriffs of Christian county bear the marks of gangsters except that they wear a badge given them by the Peabody Coal company," the former socialist candidate for the presidency told the bankers.

He claimed conditions in Christian county threatened freedom of speech, the press, and assembly.

Divisional state vice-presidents elected by members of the American Bankers' Association were: S. G. Smith, Winchester, National Banks; L. G. Wilson, Rock Island, State Banks; F. Guy Hitt, Ziegler, Savings Banks; John C. Wright, Chicago, Trust Companies.

The Association adopted a resolution favoring a new banking code for the state. The code, as desired by the bankers, would provide for a separate state department of banking, among other suggested changes. Such a code would have to be first passed by the legislature and then placed on the ballot for a state-wide referendum.

PRAISES INSULL

New York, May 22.—(AP)—Although she lost everything through investment in his securities, Mary McCormic, opera and concert singer, believes Samuel Insull is 'one of the greatest guys walking around on this earth today.'"

Returning today on the Ile De France from a European tour during which she sang in London and Paris, Miss McCormic took time to deny she had been served with a summons in a breach of contract suit and was spirited down a gangplank to a freight elevator to escape such action.

C. D. Huff, proprietor of a Florida Inn, claims she broke a contract with him when she started the European tour. Today Miss McCormic said, "ethically I was correct as I gave the necessary month's notice."

SUE FOR DAMAGES

Los Angeles, May 22.—(AP)—Fay Webb Vallee, estranged wife of the singer and orchestra leader, Rudy Vallee, was sued today for $10,600 damages by Percy Higginson, who said an automobile driven by the actress injured him May 29, 1933.

Jack Dooley, owner of the machine Mrs. Vallee was driving, also was made a defendant.

SAY INSULL IN JURISDICTION OF U. S. COURT

Federal Judge Will Give His Decision Next Week

Chicago, May 22.—(AP)—Extradited or shanghaied, government attorneys declared today, Samuel Insull now is in the jurisdiction of the federal court and should be tried on charges that cropped out of the ruins of his industrial empire.

The prosecutors conceded "for the purpose of argument" that the former power Prince may have been spirited away from Istanbul but filed a demurrer to the defense contention that the famous prisoner was virtually kidnapped from a Greek vessel and that the federal court lacked proper authority over him. They also handed up a motion to sustain the demurrer on the grounds Insull is subject to the indictments charging mail fraud and bankruptcy law violation regardless of the methods employed to bring him back from Turkey.

Listens To Arguments

Federal Judge Philip L. Sullivan listened to an hour of arguments and then took under advisement the utility magnate's plea that he was outside the court's province. Attorney Floyd E. Thompson, who handled the case today while his client rested at a gold coast hotel, announced he would file a plea in support of his cause. A decision is anticipated within a week.

The demurrer set forth the defense had not proved "sufficient cause why this court ought not take further cognizance of the indictment returned against Samuel Insull."

"Even though Insull had been kidnaped and taken here unlawfully," said assistant U. S. attorney general Forest Harness, "he is properly under the jurisdiction of the court. We admit for the purposes of arguing this pleading that the charges are vir-

(Continued on Page Six)

JOHN DILLINGER GRANTED PAROLE ONE YEAR AGO

Today He Is Most Sought Desperado In The United States

Chicago, May 22.—(AP)—One year ago today John Dillinger was paroled from the Indiana state prison at Michigan City for his first criminal offense against society—armed robbery.

Today he is at large—the nation's most sought desperado with a string of killings and robberies charged against him along with his comic opera escape from the "escape proof" jail at Crown Point a few months ago when he used a wooden gun to cow guards.

The Dillinger trail is splotched with 13 deaths attributed to his quick shooting gang or to police officers battling to capture Dillinger and his henchmen.

Released in May it was not until October of 1933 that Dillinger became a national fugitive.

His blood-written diary since that time reads:

Oct. 12—Rescued from the Lima, O., jail by his pals, John Hamilton, Harry Pierpont, Russel Clark, and Charles Makley with sheriff John Sarber left dead in their wake. Dillinger was awaiting trial on bank robbery.

Oct. 21—Raided the Peru and Auburn (Ind.) police stations for arms and ammunition.

Nov. 17—Escaped a few minutes before Chicago police raided his apartment here and a few hours later eluded a police trap set for him at the office of Dr. O. Eye, exchanging shots with officers as a woman drove him away.

Nov. 22—Alleged to have raided the American Bank and Trust company at Racine, Wis., wounding two persons, a policeman and cashier.

Dec. 14—Policeman William Shanley slain in Chicago in trap to catch Dillinger.

Jan. 15—Policeman William O'Malley slain at East Chicago, Ind., during a bank robbery charged to Dillinger.

Jan. 25—Dillinger, Makley, Clark, Pierpont, Ann Martin, later identified as Evelyn Frechette, and another woman arrested in Tucson. Dillinger taken to Crown Point, the women released, and the others later returned to Lima and sentenced, two to death, the third to life imprisonment. Miss Frechette is now on trial for aiding Dillinger in St. Paul.

March 3—Dillinger broke jail, accompanied by Herbert Youngblood, a negro.

March 18—Youngblood killed in Port Huron, Mich., after slaying a constable.

March 31—Dillinger, another man and a girl fled a federal trap in St. Paul.

April 10—Dillinger visited his father at Mooresville, Ind.

April 13—Warsaw (Ind.) police station raided for arms by Dillinger and a henchman. A policeman was beaten.

April 22—Federal men and local authorities battled Dillinger gang near Mercer, Wis., two were killed, one a federal agent.

April 2—Dillinger men had running gun battle with South St. Paul police.

May 16—Citizens Commercial bank, Flint, Mich., robbed. Dillinger mob blamed.

May 22—? ? ? ? ?.

F.D.R. CONTROLS U. S. POLITICAL DESTINIES, CLAIM

Couple Divorced Thirty Four Years Ago Marry Again

Los Angeles, May 22.—(AP)—Divorced 36 years ago, Samuel R. Breedlove, 74, and Emma Shanks, 71, were remarried today.

"I'm marrying that old sweetheart of mine," Breedlove said.

Each married after their divorce, but their mates died later.

ONE KILLED AS STRIKERS RIOT IN MINNEAPOLIS

Truce Agreement Has Been Accepted By Both Factions

BULLETIN

Minneapolis, May 22.—(AP)—Climaxing a day of bloody rioting which resulted in a death and scores of injured, the Regional Labor Advisory Board late tonight ordered a settlement of the week-long truck drivers strike.

After an all day session, the Board presented its ruling and arbitration decision to strike leaders and to representatives of the trucking firms. Its decision, except for an over-ruling by the National Labor Board, becomes mandatory upon both parties.

The Board set up nine points in its decision, including a minimum wage of 50 cents an hour for truck drivers, agreement of both sides to abide by section 7-A of the NIRA relating to collective bargaining, and providing each firm is to bargain collectively with its employes or with representatives chosen by its employes. Members of the union may be selected as those representatives without discrimination, the board said.

Minneapolis, May 22.—(AP)—Death blotted the week-long truck drivers strike today as some 5,000 persons rioted in the city market place where screeching ambulances, amid jeers of the throng, rushed at least 45 persons, some seriously injured, to hospitals.

Pandemonium raged for a time and blood stained the market area at noon before word that a truce had been declared, shouted by Walter Frank, official of the Central Labor Union, snuffed out the anger of the crowd, fanned to flame at the sight of special policemen.

As Gov. Floyd B. Olson and law enforcement officers of city and county met to consider the situation, C. Arthur Lyman, vice-president and general manager of the American Ball company, lay dead in General hospital, victim of the surging mob that wrested control of the restricted market area from police.

Agree To Truce

Both factions agreed to the truce agreement drafted at the governor's conference. It provided for no trucks on the streets, closing of the market district, calling all police off strike duty at 5 P. M., today and 24 hours of grace after the Regional Labor Board hands down its decision.

The terms were virtually the same as those demanded by the strikers for restoration of peace and order. Strikers refused to disclose how many of their number had been injured but had set up first aid stations at their headquarters.

Occupation of the limited market area, a scant two blocks from the heart of the downtown district, was achieved by the mob at the cost of injuries to 45 persons, 31 of them special policemen, and was the climax to a situation that had grown steadily worse from early dawn.

Improvised weapons, clubs, hose crammed with iron bolts, and shotguns, pistols and sticks studded the throng of police, strikers and sympathizers as the crowd grew steadily larger during the morning.

Incipient disorders arose from time to time only to be snuffed out by regular police and cooler heads among the truck drivers. By noon the mob had swelled to 5,000. Suddenly a wedge of strikers rushed the police lines.

The bluecoats gave way and a wave of shouting, jeering humanity, waving clubs and lengths of pipe, surged into the two-block square area.

WOULD QUASH INDICTMENTS

Bismark, N. D., May 22.—(AP)—A motion to quash two indictments against Governor William Langer and eight associates was made before Judge Andrew Miller in federal district court this afternoon.

Defense counsel made the motion in addition to demurring to the indictments, which charge conspiracy to solicit funds from federal employes and conspiracy to obstruct an act of congress.

The motion to quash is based on a contention the grand jury that returned the indictments was illegally selected and also on grounds of defects in the indictments.

J. D. Fitzsimmons of the Mt. Zion neighborhood was a caller here yesterday.

GENE HOWE SAYS NO ONE SPEAKS FOR PRESIDENT

Editor Declares One Half Of Advisors Are "Yes Men"

(Editor's Note: In 1930 James W. Gerard selected 63 men who he said were the leading influences in the United States. In contrast, Gene Howe, Amarillo, Texas, editor and son of Ed Howe, renowned Kansas journalist, today said one man—Franklin D. Roosevelt—controls the nation's political destinies. He also lists 49 advisers to the president. The views expressed in the following article by Howe are, of course, his own and are presented for the news interest they contain.)

By Gene Howe.
(Editor The Amarillo Globe-News.)

Amarillo, Tex., May 22.—(AP)—One man instead of 50 now controls the political destinies of the United States. This man is President Franklin Delano Roosevelt.

In naming the 49 advisors whom the president consults at his pleasure and not their leisure, I must state at least one-half of them are "Yes" men and there is not one of the remainder who can speak for the president without first consulting him.

Dominates Nation

Never in the history of the United States, not excepting the administration of George Washington and Woodrow Wilson, has one individual so completely dominated this country. He stands next to Mussolini and Lenin, and above Stalin and Hitler, in having complete mastery of a nation.

Roosevelt would be a practical idealist and his idealism is directed solely in an attempt to uplift the mass of his fellow countrymen whom he honestly believes have been mistreated and exploited. His efforts embrace every phase of our political and economic and moral activities. He seeks to travel not to the left nor to the right, but straight to the hearts of the people. If he had been the war president he likely would have out-Wilsoned Wilson.

President Roosevelt, when inaugurated, knew little or nothing of the masses for the very apparent reason he had never contracted them in making his own living. His entire association had been with the upper classes, and later with the political leaders and politicians.

He is perfectly familiar with the ambitions, weaknesses and greed of our leaders in business and finance, but he sensed the yearnings of the masses without comprehension of their defects and their inabilities, their ignorance and their selfishness. He has magnified the failure of our industrial czars, appalling as they are, but has minimized the shortcomings of the little business men and the others.

Roosevelt's outstanding bid for lasting greatness is his willingness to change his mind, and indecisions should not be mistaken for weakness. Roosevelt has absorbed much and learned much in the year he has been president. The next year or two will determine whether he is truly a man of steel.

Roosevelt's popularity resulted from a spontaneous response of the people to his display of determination and his quickness to act at the very outset of his administration. In spite of our democracy, the people of the United States have that tribal instinct that causes them to look for the big chief to lead them out of the wilderness to the promised hunting grounds.

But shortly Roosevelt either must tell the people the truth or take the easiest way of coasting down hill as long as the slide is slick and the bottom of the treasury is not reached. No country in peace time has ever engaged in such prodigality in the spending of its resources and has been able to stop.

If Roosevelt has the audacity to talk to the people and to the minority groups and to the professional politicians as he has talked to our financiers and industrialists, and if he has the tremendous will of purpose to carry through, he will go down in world history as one of the greatest leaders of all times. But he will have to tell the people frankly the government has done all it can do and that business and the people must work out their own salvation.

Roosevelt must hear the roars of an ungrateful and un-understanding mob and he must stand hitched to prove he has the iron in his soul that most of the American people think he has.

In the naming of the 49 advisors, Mrs. Roosevelt comes first but not as a matter of courtesy. She shares the president's love for the people but he is far the more practical minded.

Roosevelt's "brain trust" is not very brainy and he knows it. It is not representative of the best thought of the nation. He samples their minds and it is constantly being changed.

This present list is not guaranteed for more than 30 days. Its personnel is typical of most one-man governments. It is rather top-heavy with lesser lights and too lop-sided because of the absence of representatives of big business and big banking. There is not an important industrialist or banker in the list of the 49 advisors.

(Continued on Page Six)

THE JOURNAL

Published every morning except Monday by the JACKSONVILLE JOURNAL-COURIER CO. 110-116 S. West St., Jacksonville, Ill

SUBSCRIPTION RATES

Daily, single copy	$ .03
Daily, by carrier, per week	.15
Daily, by carrier, 3 months	1.75
Daily, by carrier, 6 months	3.50
Daily, by carrier, per year	7.00

By mail, in Illinois, payable strictly in advance:

Daily, 3 months	$1.25
Daily, 6 months	2.25
Daily, 1 year	4.00
Outside Illinois, daily per year	$6.00

Entered at the postoffice in Jacksonville, Illinois, as second-class mail matter.

Member the ASSOCIATED PRESS The Associated Press is exclusively entitled to the use for publication of all news dispatches credited to it or not otherwise credited, in this paper and also the local news published herein.

Chinch Bugs

Mr. Farmer, we are here." And unlike the American hosts who went to the land of Lafayette, the chinch bugs are not here to help, but to destroy the country. Seventy counties in Illinois have a heavy infestation of these pests, and the menace extends from Nebraska to Ohio and from Minnesota to Oklahoma. It is worse than any visit of the bugs which has occurred in fifty years.

From 1883 to 1887 there was a blight of chinch bugs that destroyed the crops of the Middle West. Strangely enough the infestation this year covers almost the exact area as that of the earlier day.

This time the bugs have more of an advantage. Then the country was not almost solid with grain and corn fields, but there were intervening patches of raw prairie and woodland to serve as barriers. Altho science knows more about chinch bugs today, they are harder to fight because they can migrate more quickly from one field to another.

The bugs hibernated in large numbers last winter, and only about 3 per cent of them were killed by cold weather. Every female bug surviving means 150 bugs in the grain fields this spring, and 10,000 bugs in the corn fields later on. Aside from the building of barriers, the greatest hope for extermination of the bugs lies in wet weather. Heavy rains will wash the pests from the plants to which they cling and beat them into the ground.

The chinch bugs have increased because of the prolonged drouth. Wet weather causes to thrive a fungus which feeds on the bugs and destroys them; but in dry weather the spores of this fungus are dormant, permitting the bugs freedom from their enemy.

The Chinch bug has no jaws and therefore does not eat the plants. It has a long sharp stinger which it inserts in the stems of the leaves and thru which it sucks out the plant sap. Attacked by large numbers of bugs, a plant will cease growing and often shriffel up and dall over and die.

Already the Illinois Department of Agriculture has appealed for federal funds with which to fight chinch bugs. It costs money to erect and maintain chemical barriers around fields of growing crops. The farmer, always courageous, will do the best he can to save his season's labor; but it is hoped nature will come to his aid and destroy the pests before it is too late.

In case you never met a chinch bug, he is a tiny insect about a sixth of an inch long and rather gray in color with a white X on his back formed by the edges of the folded wings. The young bugs are yellowish red in color. They shed their skins five times before they become full-grown.

The Horse's Mistake

Out in Colorado a horse 21 years old was brought up from a mine where he had spent 13 years hauling coal and was turned into a pasture of luxurious green grass. The light blinded him; he stumbled about the enclosure sniffed at the grass, but refused to eat it. He had been used to dry hay, and knew nothing about grass. To him it was no treat, and there was no pleasure in his first experience with the fresh air and sunshine above ground. No doubt he would have been glad enough to return to the mine.

That horse will adjust himself to the new conditions; he will learn what is good for him. His mistake will not be in refusing to adapt himself, but rather in not recognizing at once the new world into which he had come. For this he can hardly be blamed; thirteen years in darkness and mine air would dull any memory. But instinct is powerful, and the horse will learn to like grass and to bear the light.

Natural ability for adaptation helps an animal to adjust itself to new environment, provided its freedom is not restricted. But human beings are not so easily changed. A great deal of the unhappiness in this world is caused by failure of people to adjust themselves to changing conditions. They long for what used to be and mourn over what they believe to be worse times than they have ever seen. They surround the past with a halo of pleasant memory and greet the present not with smiles, but with sighs of regret.

However, there is always green grass, cool water, fresh air and healthful sunlight. No age has ever had a monopoly on goodness, and neither has there ever been an age altogether bad. The world is much as it always has been, because human nature does not change. Making the best of life as we find it is an art which every man should covet for himself, but which for many requires much cultivation.

Handbag Contents

If women really tote around in their handbags all the small gadgets a fellow reads about in the ads, it is a wonder the handbag hasn't turned out long since to be a steamer trunk. Women, it seems, must go completely equipped for all occasions.

Money, keys and handkerchiefs are a mere beginning. In addition, the handbag must somehow be made to contain an emergency mending kit, nail file, beauty compact, shoe-shining outfit, letters, stamps, pencil, fountain pen, perfume, snapshots of the baby, clippings, address book, check book, shopping list, safety pins and enough odds and ends to awe a magician. Some of these possessions are just accumulated, like a man's collection of pocket treasures. Most of them, however, are especially designed for handbag service and are so advertised. Their presence in the handbag seems to be conculsive evidence of the power of advertising.

Tourist Trade and The Dollar

Editorial Opinion of the Cleveland Plain Dealer

Steamship companies and tourist agencies are trying to convince American vacatoiners that the decline in the gold value of the dollar has not increased the cost of foreign travel. They point out that the cost of most of the services tourists buy abroad have been reduced;, that rail and hotel rates have declined as much as the value of the dollar in terms of francs, pounds and liras has declined.

There must have been a considerable deflation in living costs abroad in the last few months if these representations are true. For many Americans who had lived abroad found it necessary to move soon after the dollar depreciation policy was adopted. The government, recognizing the decline in the purchasing power of the dollar, increased the compensation of civil servants abroad when they protested that their meager incomes in the face of depreciation were insufficient to enable them to live comfortably.

But the expenses of an American living permanently in Paris, for example, are considerably diferent from a tourist spending a few days or weeks there. In their zeal to protect their tourist trade it is altogether probable that foreign communities which in the past have benefited most from the trade have sharply reduced the major items of cost.

However, the 59-cent dollar may affect American tourist expenditures abroad, it is already apparent that it is responsible for a considerable tourist tide in this direction. The same agencies which are arguing that this is still a good time to travel in Europe are placarding the major centers of population in Europe with representations as to the low cost of travel in the United States. And their effort is already bearing fruit.

Tourist expenditures in this country on a large scale have never before appeared in our balance of international payments. They will be another item tending to make the dollar firm in terms of foreign currencies, and in forcing our balance of payments further to the "favorable" side, unless offset by increasing imports or other "unfavorable" factors.

SO THEY SAY!

If you hope for freedom you must defend the democratic vision of this country against the neurosis in Germany.
—Prof Horace Kallen of New York.

It is possible to immunize the minds of the masses against tribal reactions.
—Rev. Everett R. Clinchy, director of the National Conference of Jews and Christians.

The New Deal in Washington

Couzens Burns Borah: Too Dumb to Vote in Senate . . . New Name Is Wanted For Subsistence Homesteads . . . Pennsy Vote Proves G. O. P. Still Lives . . . Black Certain to Quit Banking Post.

By RODNEY DUTCHER
Journal-Courier Washington Correspondent

Washington, May 22—Ten years ago Senator James Couzens, the blunt and honest Michigan millionaire who made his fortune with Henry Ford, privately offered to finance a presidential campaign for Senator William E. Borah if Borah would run.

New Couzens has given Borah the worst plastering the great Idahoan ever received from anyone. Losing his temper, he implied that Borah was too dumb to be entitled to a vote in the Senate.

Of course you simply don't say that sort of thing to another senator. Least of all do you say it Borah.

Couzens was supporting an amendment to the industrial loans bill when Borah asserted his belief that neither amendment nor bill would help the small industries. Couzens lost his temper.

"The senator apparently injects himself into a subject which he has not thoroughly analyzed," he declared hotly. "I see the senator's name blazoned in newspaper headlines as endorsing the infamous McLeod bill.

"I do not know how accurate the newspapers are in that statement, but anyone who is so lacking in judgment as to endorse the so-called McLeod bill is not entitled, in my judgment, to vote on the floor of the Senate."

Borah took it calmly, but pressed the question. Couzens, more mildly explained.

Couzens wouldn't repeat his presidential campaign offer today, but he doesn't really feel that way about Borah. Hard work at the London conference and in the Michigan banking mess, steady grinding on tax, banking, and other difficult measures has frayed his nerves.

Some years ago Couzens rashly remarked that senators had "too little to do." After that, leaders gave him so much to do that the work is wearing him down.

Wanted—A Cheering Name

President and Mrs. Roosevelt are the chief instigators of the plot to change the name of "Subsistence Homesteads' "to something more attractive. The present name is to suggestive of somebody down on his knees, grubbing around in a vegetable patch for enough carrots to fend off starvation.

"Security Homesteads" is to most officials the best of many new names submitted in response to a false report that a prize was being offered. But Director M. L. Wilson still hopes someone will coin an even better phrase.

Wilson says the three big ideas of the S. H. project are security, constructive use of leisure time, and opportunity for craftsmanship and self-expression.

The G. O. P. Still Lives

The important aspect of the Pennsylvania primary result, to insiders here, is its answer to a serious question as to the continued existence of the Republican party. If Governor Pinchot had defeated Senator Reed, that interrogation point would have begun to overshadow the whole campaign year.

Speaker Rainey had been telling people that there were no longer two parties—that they had just merged. Now he must get any possible encouragement for the idea from Democrat rather than Republican primaries.

But the question was in many minds and its seriousness was indicated by the fact that political sharks were actually expecting vindication of the New Deal in a purely Republican contest in the strongest Republican state of all.

Black Determined to Quit

Roosevela paid an unusual tribute when Gov. Eugene R. Black of the Federal Reserve Board made his most recent attempt to quit.

"I'll order out the marines to keep you here if necessary," he threatened.

But Black will go. For months important personal interests have been calling him back to Atlanta.

With the whole monetary and credit situation in a state of flux, Black has been in a hot spot. Originally he was a sound money man, but went over to Roosevelt's modified version of sound money.

Competent, although unspectacular, the governor has been of great assistance in reassuring conservative banking and business interests as to New Deal currency policies.

(Copyright, 1934, NEA Service, Inc.)

WILL ROGERS says:

To the Editor of The Journal-Courier:

Beverly Hills, Calif., May 22.—The big argument now is between Mr. Darrow and General Hugh Johnson. Now there is a couple of tough babies to run together. Here is a thing that's in Johnson's favor, the report is 322 multigraphed pages, now there can be an awful lot of things wrong with a thing, but 322 pages is kinder rubbing it in, it would almost have to be Dillinger to have that many things wrong with it.

Poor old NRA if we all had spent as much time observing it as we have arguing over it, it would have worked right or wrong, there is great good in it, and evidently great ills in it. Now if both sides are not broadminded enough to see and admit it, then let the argument continue, but charge admission for it.

Yours, WILL ROGERS.
(Copyright, 1934).

SPRINGFIELD CHOIR WILL SING AT MAC MURRAY

Tuesday afternoon at 2:30 o'clock the Springfield A Capella choir gave a concert in the chapel of MacMurray college and classes were arranged for the students to attend this program.

Among the Springfield visitors here Tuesday afternoon was Ralph Brown.

Garden Club Show Begins Wednesday

The Jacksonville Centennial Garden Club will hold its flower show on Wednesday, May 23, and Thursday, May 24. Many exhibits have been arranged.

Three features of the show of especial interest in the garden of Mrs. Courtney Crouch Wright, 117 Finley street, will be a display of artistic bouquets, three groupings of garden furniture and numerous tables set for out door refreshments. A tent will house the competition in artistic bouquets.

The Charles Capps peony field, at the residence of Mrs. Walter Frank, 244 Park street, contains a most comprehensive collection of the best peonies.

In addition to these gardens, the following gardens will be open to the public on Wednesday afternoon, and Thursday. The gardens are: Mrs. W. D. Cody, 821 West Douglas avenue; Mrs. Fred Randall, 233 Westminster street; Mrs. P. W. Fox, 729 West Douglas avenue; Mrs. G. W. Creamer, 500 South Fayete street; Mrs. G. A. Sieber, 1019 Grove street; Mrs. Chester Colton, 1235 Parnassus Place; Mrs. C. A. Johnson, 229 Lockwood Place.

Committees and committee chairmen are: Mrs. Courtney Crouch Wright(general chairman; Mrs. C. A. Johnson, Miss Eleanor Moore, Miss Adelaide McCune, Mrs. Garm Norbury, Mrs. Fred Randall, Mrs. Harold Auid and Miss Chestine Kendall.

Make Inspection Of Business District

A general inspection of all buildings in Jacksonville's business district was started Tuesday by three deputy state fire marshals, assisted by the local department. The inspection will require several days.

Fire Chief Carl Liter recently asked for a general inspection of the business district with a view of eliminating fire hazards. The deputy fire marshal will inspect all wiring, stairways, flues and other parts of buildings where fires might originate. If conditions are not found in good order the property owners will be notified, the inspectors stated.

Members of the Jacksonvilles department are assisting with the inspection. The fire loss here during the past two years has been low, and officials are striving to hold the loss this year to a minimum.

The state men making the inspection are Deputies Charles Mattson, Gunn and Seegar.

LOCAL WOMEN ATTEND SORORITY CONCLAVE

The Misses Frances Wallbaum and Cloanna Bond represented the local chapter at the Illinois conclave of Alpha Iota sorority, which was held May 19 and 20 at Galesburg. They report a most delightful trip and pleasant time.

Miss Wallbaum responded to a toast as a representative of the president of the chapter, Miss Ethel Stewart who was unable to attend the conclave.

MRS. LETTA GORHAM'S DEATH OCCURS HERE

Mrs. Letta Gorham, age 53 years, died Tuesday night at a local hospital. She had been a resident of Jacksonville for 29 years.

Surviving are her mother, Mrs. Katie Wade and a brother, Rev. Arthur Wade, formerly of this city, but now residing in Chicago.

The remains were removed to the Washington funeral establishment.

Funeral services will be held at 2 o'clock Wednesday afternoon at Bethel A. M. E. church. Rev. H. H. De Witt and Rev. Seay officiating. Interment will be made in Jacksonville cemetery.

Closing Exercises at Woodson School

Commencement exercises were held Monday night at the Woodson High school with an address, "Signposts on the Way to Success," delivered by Rev. A. Vanderhorst, pastor of the Woodson Presbyterian church. Nine young men and women were graduated.

Rev. Vanderhorst in his address compared the graduates with ships leaving port for unknown destinations, citing the dangers ahead. He declared the signposts that will lead to a safe journey through life are modesty, thoroughness, reverence in all fields of endeavor and service to country, community, church and family.

Rev. Vanderhorst also preached the baccalaureate sermon at Woodson last Sunday night. He assumed charge of the Woodson church two weeks ago, and will also serve the Pisgah Presbyterian church.

The new Woodson pastor is a former president of the Lincoln College. He conducted a revival at Northminster church here last fall and is well known in Jacksonville.

Members of the graduating class of the Woodson school are Louise Blimling, Richard Watts, James Mitchell, Irene Megginson, Orville Owens, Louise McCurley, Ilene Hudson, Virginia Dyer and Edra Henry.

LOCAL MEN ATTEND LUNCHEON MEETING

Frank J. Heinl and H. H. Bancroft went to Springfield Tuesday and attended a luncheon of the Midday Luncheon club. Members of the Illinois State Bankers Association who are attending a convention in Springfield were invited guests. The speakers at the luncheon were Senator Otis Glenn and Norman Thomas, the noted Socialist leader and a candidate for president at the last election.

LOCAL GIRL ATTENDS NATIONAL MEETING

Miss Ina Stewart left Sunday for Rochester, N. Y., where she is spending the week attending the Northern Baptist convention. Tuesday Miss Stewart was in a conference of state secretaries of the World Wide Guild.

This was Guild day at the convention. Miss Stewart is secretary of the Illinois branch of the Guild. She is accompanied at the convention by Miss Pauline Wells of Springfield, who formerly attended high school here.

Squad of Highway Patrolmen Watch for Overloaded Trucks

There was not a truck drivers convention in Jacksonville Tuesday. The drivers merely stopped for a chat with state patrolman and to have their vehicles weighed at various points in the city.

Insisting on properly loaded and licensed carriers, four state patrolmen took up quarters at the intersection of East College and Clay avenues with nothing but a set of scales as equipment. Trucks of the lighter class were permitted to proceed if properly licensed. The larger vehicles were invited up to the weighing machine.

The state law prohibits the presence of trucks that weigh more than 16,000 pounds per axle on the highways.

Stock trucks with grunting hogs and bawling cattle were flagged down and weighed. Large merchandise trucks were included in the list. The trucks were driven on the flat scales which stand but a few inches above the pavement while a uniformed officer read the verdict.

The patrolmen said they also were on the watch for trucks of improper license classification, and for cars with last year's licenses. Fines are now being imposed for failure to display 1934 plates.

Working under orders from the Springfield office, the patrolmen said their stay on the routes through Jacksonville would be indefinite.

Court Makes Order for Special Grand Jury Here June 14

A special grand jury to report for duty in circuit court June 14 was ordered Tuesday by Judge Victor Hemphill. The grand jury was called on petition of State's Attorney W. H. Absher, who stated that a number of cases are up for investigation.

It is understood that the main purpose of the grand jury is to consider the cases of nine men who were arrested in the recent roundup of an alleged theft ring. Some of the defendants are at liberty under bond, but others have failed to furnish bond and are prisoners in the county jail.

Pleas of guilty are expected by some of the defendants if indictments are returned, while others may stand trial.

The nine cases to be presented to the grand jury involve the theft of a large amount of property including farming implements, corn, automobile accessories and many other articles.

WAVERLY COUPLE IN AUTOMOBILE MISHAP

A. V. Spaenhower of Waverly lost control of his car on a curve east of Pittsfield Sunday. The car left the pavement, turned over several times and landed in a field. Both Mr. and Mrs. Spaenhower were bruised but not seriously injured. They were removed to their home for treatment.

VISITS BROTHER HERE

Dr. D. N. Caldwell of Wellington Kan., has arrived in this city to visit his brother, Lee Caldwell of Frank... who is a patient at Passavant hospital.

Miss Juanita Coultas of Lynnville was a shoppper in Jacksonville yesterday.

Chapin was represented in Jacksonville yesterday by Mrs. Aldo Engelbrecht.

Fox Illinois
TODAY ONLY
ON THE STAGE
W. L. S. Round Up
Featuring
MAC & BOB
The Knoxville Boys Two Blind Singers
Barn Dance Band
9 People Consisting of Music—Comedy — Dancing
Fritzi Von Schimmick
Swiss Yodeling Girl
Three Hired Men

Ten Thousand Dollars—and No Sense! One husband after another had learned about women from her.
STAGE SHOWS
At 3:30 — 7:10 — 9:20
MATINEE .... 10c—25c
EVENING ..... 10c—40c
Tomorrow And Friday

—that Chesterfields are Milder
—that Chesterfields Taste Better

We state it as our honest belief that the tobaccos used in Chesterfield are of finer quality—and hence of better taste—than in any other cigarette at the price.

LIGGETT & MYERS TOBACCO CO.

© 1934, LIGGETT & MYERS TOBACCO CO.

THE JOURNAL

Published every morning except Monday by the JACKSONVILLE JOURNAL-COURIER CO. 110-116 S. West St., Jacksonville, Ill

SUBSCRIPTION RATES

Daily, single copy	$ .03
Daily, by carrier, per week	.15
Daily, by carrier, 3 months	1.75
Daily, by carrier, 6 months	3.50
Daily, by carrier, per year	7.00

By mail, in Illinois, payable strictly in advance:

Daily, 3 months	$1.25
Daily, 6 months	2.25
Daily, 1 year	4.00
Outside Illinois, daily per year	$6.00

Entered at the postoffice in Jacksonville, Illinois, as second-class mail matter.

Member the ASSOCIATED PRESS The Associated Press is exclusively entitled to the use for publication of all news dispatches credited to it or not otherwise credited, in this paper, and also the local news published herein.

Chinch Bugs

"Mr. Farmer, we are here!" And unlike the American hosts who went to the land of Lafayette, the chinch bugs are not here to help, but to destroy the country. Seventy counties in Illinois have a heavy infestation of these pests, and the menace extends from Nebraska to Ohio and from Minnesota to Oklahoma. It is worse than any visit of the bugs which has occurred in fifty years.

From 1883 to 1887 there was a blight of chinch bugs that destroyed the crops of the Middle West. Strangely enough, the infestation this year covers almost the exact area as that of the earlier day.

This time the bugs have more of an advantage. Then the country was not almost solid with grain and corn fields, but there were intervening patches of raw prairie and woodland to serve as barriers. Altho science knows more about chinch bugs today, they are harder to fight because they can migrate more quickly from one field to another.

The bugs hibernated in large numbers last winter, and only about 3 per cent of them were killed by cold weather. Every female bug surviving means 150 bugs in the grain fields this spring, and 10,000 bugs in the corn fields later on. Aside from the building of barriers, the greatest hope for extermination of the bugs lies in wet weather. Heavy rains will wash the pests from the plants to which they cling and beat them into the ground.

The chinch bugs have increased because of the prolonged drouth. Wet weather causes to thrive a fungus which feeds on the bugs and destroys them; but in dry weather the spores of this fungus are dormant, permitting the bugs freedom from their enemy.

The Chinch bug has no jaws and therefore does not eat the plants. It has a long sharp stinger which it inserts in the stems of the leaves and thru which it sucks out the plant sap. Attacked by large numbers of bugs, a plant will cease growing and often shriffel up and dall over and die.

Already the Illinois Department of Agriculture has appealed for federal funds with which to fight chinch bugs. It costs money to erect and maintain chemical barriers around fields of growing crops. The farmer, always courageous, will do the best he can to save his season's labor; but it is hoped nature will come to his aid and destroy the pests before it is too late.

In case you never met a chinch bug, he is a tiny insect about a sixth of an inch long and rather gray in color with a white X on his back formed by the edges of the folded wings. The young bugs are yellowish red in color. They shed their skins five times before they become full-grown.

The Horse's Mistake

Out in Colorado a horse 21 years old was brought up from a mine where he had spent 13 years hauling coal and was turned into a pasture of luxurious green grass. The light blinded him; he stumbled about the enclosure sniffed at the grass, but refused to eat it. He had been used to dry hay, and knew nothing about grass. To him it was no treat, and there was no pleasure in his first experience with the fresh air and sunshine above ground. No doubt he would have been glad enough to return to the mine.

That horse will adjust himself to the new conditions; he will learn what is good for him. His mistake will not be in refusing to adapt himself, but rather in not recognizing at once the new world into which he had come. For this he can hardly be blamed; thirteen years in darkness and mine air would dull any memory. But instinct is powerful, and the horse will learn to like grass and to bear the light.

Natural ability for adaptation helps an animal to adjust itself to new environment, provided its freedom is not restricted. But human beings are not so easily changed. A great deal of the unhappiness in this world is caused by failure of people to adjust themselves to changing conditions. They long for what used to be and mourn over what they believe to be worse times than they have ever seen. They surround the past with a halo of pleasant memory and greet the present not with smiles, but with sighs of regret.

However, there is always green grass, cool water, fresh air and healthful sunlight. No age has ever had a monopoly on goodness, and neither has there ever been an age altogether bad. The world is much as it always has been, because human nature does not change. Making the best of life as we find it is an art which every man should covet for himself, but which for many requires much cultivation.

Handbag Contents

If women really tote around in their handbags all the small gadgets a fellow reads about in the ads, it is a wonder the handbag hasn't turned out long since to be a steamer trunk. Women, it seems, must go completely equipped for all occasions.

Money, keys and handkerchiefs are a mere beginning. In addition, the handbag must somehow be made to contain an emergency mending kit, nail file, beauty compact, shoe-shining outfit, letters, stamps, pencil, fountain pen, perfume, snapshots of the baby, clippings, address book, check book, shopping list, safety pins and enough odds and ends to awe a magician. Some of these possessions are just accumulated, like a man's collection of pocket treasures. Most of them, however, are especially designed for handbag service and are so advertised. Their presence in the handbag seems to be conculsive evidence of the power of advertising.

Tourist Trade and The Dollar

Editorial Opinion of the Cleveland Plain Dealer

Steamship companies and tourist agencies are trying to convince American vacatoiners that the decline in the gold value of the dollar has not increased the cost of foreign travel. They point out that the cost of most of the services tourists buy abroad have been reduced; that rail and hotel rates have declined as much as the value of the dollar in terms of francs, pounds and liras has declined.

There must have been a considerable deflation in living costs abroad in the last few months if these representations are true. For many Americans who had lived abroad found it necessary to move soon after the dollar depreciation policy was adopted. The government, recognizing the decline in the purchasing power of the dollar, increased the compensation of civil servants abroad when they protested that their meager incomes in the face of depreciation were insufficient to enable them to live comfortably.

But the expenses of an American living permanently in Paris, for example, are considerably diferent from a tourist spending a few days or weeks there. In their zeal to protect their tourist trade it is altogether probable that foreign communities which in the past have benefited most from the trade have sharply reduced the major items of cost.

However, the 59-cent dollar may affect American tourist expenditures abroad, it is already apparent that it is responsible for a considerable tourist tide in this direction. The same agencies which are arguing that this is still a good time to travel in Europe are placarding the major centers of population in Europe with representations as to the low cost of travel in the United States. And their effort is already bearing fruit.

Tourist expenditures in this country on a large scale have never before appeared in our balance of international payments. They will be another item tending to make the dollar firm in terms of foreign currencies, and in forcing our balance of payments further to the "favorable" side, unless offset by increasing imports or other "unfavorable" factors.

SO THEY SAY!

If you hope for freedom you must defend the democratic vision of this country against the neurosis in Germany.
—Prof Horace Kallen of New York.

It is possible to immunize the minds of the masses against tribal reactions.
—Rev. Everett R. Clinchy, director of the National Conference of Jews and Christians.

The New Deal in Washington

Couzens Burns Borah: Too Dumb to Vote in Senate . . . New Name Is Wanted For Subsistence Homesteads . . . Pennsy Vote Proves G. O. P. Still Lives . . . Black Certain to Quit Banking Post.

By RODNEY DUTCHER
Journal-Courier Washington Correspondent

Washington, May 22—Ten years ago Senator James Couzens, the blunt and honest Michigan millionaire who made his fortune with Henry Ford, privately offered to finance a presidential campaign for Senator William E. Borah if Borah would run.

New Couzens has given Borah the worst plastering the great Idahoan ever received from anyone. Losing his temper, he implied that Borah was too dumb to be entitled to a vote in the Senate.

Of course you simply don't say that sort of thing to another senator. Least of all do you say it Borah.

Couzens was supporting an amendment to the industrial loans bill when Borah asserted his belief that neither amendment nor bill would help the small industries. Couzens lost his temper.

"The senator apparently injects himself into a subject which he has not thoroughly analyzed," he declared hotly. "I see the senator's name blazoned in newspaper headlines as endorsing the infamous McLeod bill.

"I do not know how accurate the newspapers are in that statement, but anyone who is so lacking in judgment as to endorse the so-called McLeod bill is not entitled, in my judgment, to vote on the floor of the Senate."

Borah took it calmly, but pressed the question. Couzens, more mildly explained.

Couzens wouldn't repeat his presidential campaign offer today, but he doesn't really feel that way about Borah. Hard work at the London conference and in the Michigan banking mess, steady grinding on tax, banking, and other difficult measures has frayed his nerves.

Some years ago Couzens rashly remarked that senators had "too little to do." After that, leaders gave him so much to do that the work is wearing him down.

Wanted—A Cheering Name

President and Mrs. Roosevelt are the chief instigators of the plot to change the name of "Subsistence Homesteads' to something more attractive. The present name is to suggestive of somebody down on his knees, grubbing around in a vegetable patch for enough carrots to fend off starvation.

"Security Homesteads" is to most officials the best of many new names submitted in response to a false report that a prize was being offered. But Director M. L. Wilson still hopes someone will coin an even better phrase.

Wilson says the three big ideas of the S. H. project are security, constructive use of leisure time, and opportunity for craftsmanship and self-expression.

The G. O. P. Still Lives

The important aspect of the Pennsylvania primary result, to insiders here, is its answer to a serious question as to the continued existence of the Republican party. If Governor Pinchot had defeated Senator Reed, that interrogation point would have begun to overshadow the whole campaign year.

Speaker Rainey had been telling people that there were no longer two parties—that they had just merged. Now he must get any possible encouragement for the idea from Democrat rather than Republican primaries.

But the question was in many minds and its seriousness was indicated by the fact that political sharks were actually expecting vindication of the New Deal in a purely Republican contest in the strongest Republican state of all.

Black Determined to Quit

Roosevela paid an unusual tribute when Gov. Eugene R. Black of the Federal Reserve Board made his most recent attempt to quit.

"I'll order out the marines to keep you here if necesasry," he threatened.

But Black will go. For months important personal interests have been calling him back to Atlanta.

With the whole monetary and credit situation in a state of flux, Black has been in a hot spot. Originally he was a sound money man, but went over to Roosevelt's modified version of sound money.

Competent, although unspectacular, the governor has been of great assistance in reassuring conservative banking and business interests as to New Deal currency policies.

(Copyright, 1934, NEA Service, Inc.)

WILL ROGERS Says:

To the Editor of The Journal-Courier:

Beverly Hills, Calif., May 22.—The big argument now is between Mr. Darrow and General Hugh Johnson. Now there is a couple of tough babies to run together. Here is a thing that's in Johnson's favor, the report is 322 multigraphed pages, now there can be an awful lot of things wrong with a thing, but 322 pages is kinder rubbing it in, it would almost have to be Dillinger to have that many things wrong with it.

Poor old NRA if we all had spent as much time observing it as we have arguing over it, it would have worked right or wrong, there is great good in it, and evidently great ills in it. Now if both sides are not broadminded enough to see and admit it, then let the argument continue, but charge admission for it.

Yours, WILL ROGERS.
(Copyright, 1934).

SPRINGFIELD CHOIR WILL SING AT MAC MURRAY

Tuesday afternoon at 2:30 o'clock the Springfield A Capella choir gave a concert in the chapel of MacMurray college and classes were arranged for the students to attend this program.

Among the Springfield visitors here Tuesday afternoon was Ralph Brown.

Garden Club Show Begins Wednesday

The Jacksonville Centennial Garden Club will hold its flower show on Wednesday, May 23, and Thursday, May 24. Many exhibits have been arranged.

Three features of the show of especial interest in the garden of Mrs. Courtney Crouch Wright, 117 Finley street, will be a display of artistic bouquets, three groupings of garden furniture and numerous tables set for out door refreshments. A tent will house the competition in artistic bouquets.

The Charles Capps peony field, at the residence of Mrs. Walter Frank, 244 Park street, contains a most comprehensive collection of the best peonies.

In addition to these gardens, the following gardens will be open to the public on Wednesday afternoon, and Thursday. The gardens are: Mrs. W. D. Cody, 821 West Douglas avenue; Mrs. Fred Randall, 233 Westminster street; Mrs. P. W. Fox, 729 West Douglas avenue; Mrs. G. W. Creamer, 500 South Fayete street; Mrs. G. A. Sieber, 1019 Grove street; Mrs. Chester Colton, 1235 Parnassus Place; Mrs. C. A. Johnson, 229 Lockwood Place.

Committees and committee chairmen are: Mrs. Courtney Crouch Wright(general chairman; Mrs. C. A. Johnson, Miss Eleanor Moore, Miss Adelaide McCune, Mrs. Garm Norbury, Mrs. Fred Randall, Mrs. Harold Auld and Miss Chestine Kendall.

Make Inspection Of Business District

A general inspection of all buildings in Jacksonville's business district was started Tuesday by three deputy state fire marshals, assisted by the local department. The inspection will require several days.

Fire Chief Carl Liter recently asked for a general inspection of the business district with a view of eliminating fire hazards. The deputy fire marshal will inspect all wiring, stairways, flues and other parts of buildings where fires might originate. If conditions are not found in good order the property owners will be notified, the inspectors stated.

Members of the Jacksonvilles department are assisting with the inspection. The fire loss here during the past two years has been low, and officials are striving to hold the loss this year to a minimum.

The state men making the inspection are Deputies Charles Mattison, Gunn and Seegar.

LOCAL WOMEN ATTEND SORORITY CONCLAVE

The Misses Frances Wallbaum and Cloanna Bond represented the local chapter at the Illinois conclave of Alpha Iota sorority, which was held May 19 and 20 at Galesburg. They report a most delightful trip and pleasant time.

Miss Wallbaum responded to a toast as a representative of the president of the chapter, Miss Ethel Stewart who was unable to attend the conclave.

MRS. LETTA GORHAM'S DEATH OCCURS HERE

Mrs. Letta Gorham, age 53 years, died Tuesday night at a local hospital. She had been a resident of Jacksonville for 29 years.

Surviving are her mother, Mrs. Katie Wade and a brother, Rev. Arthur Wade, formerly of this city, but now residing in Chicago.

The remains were removed to the Washington funeral establishment.

Funeraal services will be held at 2 o'clock Wednesday afternoon at Bethel A. M. E. church, Rev. H. H. De Witt and Rev. Seay officiating. Interment will be made in Jacksonville cemetery.

Closing Exercises at Woodson School

Commencement exercices were held Monday night at the Woodson High school with an address, "Signposts on the Way to Success," delivered by Rev. A. Vanderhorst, pastor of the Woodson Presbyterian church. Nine young men and women were graduated.

Rev. Vanderhorst in his address compared the graduates with ships leaving port for unknown destinations, citing the dangers ahead. He declared the signposts that will lead to a safe journey through life are modesty, thoroughness, reverence in all fields of endeavor and service to country, community, church and family.

Rev. Vanderhorst also preached the baccalaureate sermon at Woodson last Sunday night. He assumed charge of the Woodson church two weeks ago, and will also serve the Pisgah Presbyterian church.

The new Woodson pastor is a former president of the Lincoln College. He conducted a revival at Northminster church here last fall and is well known in Jacksonville.

Members of the graduating class of the Woodson school are Louise Blimling, Richard Watts, James Mitchell, Irene Megginson, Orville Owens, Louise McCurley, Ilene Hudson, Virginia Dyer and Edra Henry.

LOCAL MEN ATTEND LUNCHEON MEETING

Frank J. Heinl and H. H. Bancroft went to Springfield Tuesday and attended a luncheon of the Midday Luncheon club. Members of the Illinois State Bankers Association who are attending a convention in Springfield were invited guests. The speakers at the luncheon were Senator Otis Glenn and Norman Thomas, the noted Socialist leader and a candidate for president at the last election.

LOCAL GIRL ATTENDS NATIONAL MEETING

Miss Ina Stewart left Sunday for Rochester, N. Y., where she is spending the week attending the Northern Baptist convention. Tuesday Miss Stewart was in a conference of state secretaries of the World Wide Guild.

This was Guild day at the convention. Miss Stewart is secretary of the Illinois branch of the Guild. She is accompanied at the convention by Miss Pauline Wells of Springfield, who formerly attended high school here.

Squad of Highway Patrolmen Watch for Overloaded Trucks

There was not a truck drivers convention in Jacksonville Tuesday. The drivers merely stopped for a chat with state patrolman and to have their vehicles weighed at various points in the city.

Insisting on properly loaded and licensed carriers, four state patrolmen took up quarters at the intersection of East College and Clay avenues with nothing but a set of scales as equipment. Trucks of the lighter class were permitted to proceed if properly licensed. The larger vehicles were invited up to the weighing machine.

The state law prohibits the presence of trucks that weigh more than 16,000 pounds per axle on the highways.

Stock trucks with grunting hogs and bawling cattle were flagged down and weighed. Large merchandise trucks were included in the list. The trucks were driven on the flat scales which stand but a few inches above the pavement while a uniformed officer read the verdict.

The patrolmen said they also were on the watch for trucks of improper license classification, and for cars with last year's licenses. Fines are now being imposed for failure to display 1934 plates.

Working under orders from the Springfield office, the patrolmen said their stay on the routes through Jacksonville would be indefinite.

Court Makes Order for Special Grand Jury Here June 14

A special grand jury to report for duty in circuit court June 14 was ordered Tuesday by Judge Victor Hemphill. The grand jury was called on petition of State's Attorney W. H. Absher, who stated that a number of cases are up for investigation.

It is understood that the main purpose of the grand jury is to consider the cases of nine men who were arrested in the recent roundup of an alleged theft ring. Some of the defendants are at liberty under bond, but others have failed to furnish bond and are prisoners in the county jail.

Pleas of guilty are expected by some of the defendants if indictments are returned, while others may stand trial.

The nine cases to be presented to the grand jury involve the theft of a large amount of property including farming implements, corn, automobile accessories and many other articles.

WAVERLY COUPLE IN AUTOMOBILE MISHAP

A. V. Spaenhower of Waverly lost control of his car on a curve east of Pittsfield Sunday. The car left the pavement, turned over several times and landed in a field. Both Mr. and Mrs. Spaenhower were bruised but not seriously injured. They were removed to their home for treatment.

VISITS BROTHER HERE

Dr. D. N. Caldwell of Wellington Kan., has arrived in this city to visit his brother, Lee Caldwell of Franklin who is a patient at Passavant hospital.

Miss Juanita Coultas of Lynnville was a shoppper in Jacksonville yesterday.

Chapin was represented in Jacksonville yesterday by Mrs. Aldo Engelbrecht.

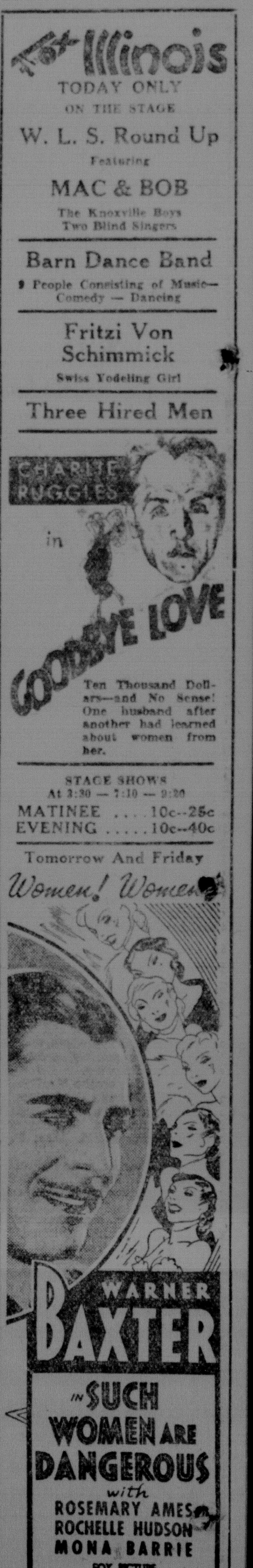

Churches -- Schools -:- **WOMEN'S INTERESTS AND ACTIVITIES** -:- Clubs -- Socials

Society

Chapter E. I. Of P. E. O.
Formed At Recent Meeting

At a recent meeting held at the home of Miss Janet McClelland, the E. I. chapter, of P. E. O., was organized and Miss Hester C. Burbridge, principal of the David Prince Junior High school, was elected president.

The initiation and organization was in charge of the following state officers: Mrs. Mary K. Lindsay, past state organizer, from Chicago; Mrs. Ethel C. Jelliffe, present state organizer from Springfield; Mrs. Stella R. Leys, state president from Bloomington.

During the meeting the officers of the chapter were elected: Miss Hester C. Burbridge, president; Mrs. Margaret Gruny, vice president; Mrs. Eloise Plouer, rec. secretary; Miss Janet McClelland, cor. secretary; Mrs. Julia Walker, treasurer; Miss Frances McReynolds, chaplain; Miss Grace Fitch, guard.

The members of Cy chapter were special guests at the initiation.

Entertain at Country Home
At Basket Supper

Mr. and Mrs. Fred Massey and Mr. and Mrs. Wood Gardner west of the city entertained friends with a basket supper Sunday evening. Tables were arranged on the lawn and supper was served cafeteria. Following the supper games were played on the lawn.

Those present were: Mr. and Mrs. Harold Spaulding and son Jack, Mr. and Mrs. Carl Christison and family, Mr. and Mrs. Jack Pennell and family, Mr. and Mrs. Earl Hopper and family, Hazel Massey, Floyd McGee, Mr. and Mrs. Russell Saylor and family, Una Hopper, Truman Reynolds, Mr. and Mrs. Albert Smith and son, Mr. and Mrs. Frank Gulick and son, Mr. and Mrs. Charles Fulton and family, Marie Gardner, Freida Flowers, Mr. and Mrs. Fred Massey and family, Mr. and Mrs. Wood Gardner and family.

Jacksonville Country Club
Holds Bridge Tournament

The Jacksonville Country club held a bridge tournament Tuesday afternoon. Luncheon was served at 12:00 o'clock and the tournament began at 1:00. Bridge was also enjoyed during the afternoon.

Miss Nellie A. Knopf
Entertains Art Majors

Miss Nellie A. Knopf, professor of Art at MacMurray college, entertained at the Peacock Inn at a Sunday night supper for the Senior Art majors of MacMurray college. Guests were: Miss Amy Tatro, assistant in the Art department and Clara Chapin, junior Art major. The senior Art majors were :Marjorie Booth, Virginia Browning, Elizabeth Sollenberger, Margaret Cook.

A delicious supper was served and this occasion was one of the delightful events of the college season.

Give Surprise Party
for Catherine Vieira

Miss Catherine Vieira was surprised at a party given Monday evening in honor of her birthday anniversary. The time was spent in games and music.

Guests at the observance were Mildred Hamm, Marceline Souza, Laura Fernandes, Jean Lothian, Oliver Lee Hamm, LeRoy Vieira, Melvin Smith, Lawrence Smith, Bernadine Souza, Loren DeFrates, Catherine Vieira, Harold DeFrates, Hazel DeFrates, Franklin DeFrates, Gladys Souza, Virginia Vieira, Shelby Vasconcellos, Cal Vieira and Arch Vasconcellos. Assisting the hostess were Mrs. Carrie Smith and Mrs. Arch Vasconcellos

Refreshments were served at a late hour.

Miss Bernadine Souza
Honored on Birthday

Miss Bernadine Souza was pleasantly surprised by her sister, Marceline, at their home north of the city Saturday evening. The party was in honor of Miss Bernadine's birthday anniversary. Games and music were enjoyed throughout the evening.

Those attending the party were: Virginia and Catherine Vieira, Madeline Menezes, Earl Tomhave, Ralph Bourne, Dick Fairfield, Gladys Souza, Shelby Vasconcellos, Margaret Fairfield, Lelia Keehner, Charles Williamson, Howard Fairfield, Marie Oliver, Elvin Hisle, Irene Moss, Harold Tomhave, Bernadine Souza.

At a late hour dainty refreshments were served by Marceline Souza assisted by Marie Oliver. Others at the party were Mr. and Mrs. Cal Vieira, Leroy Vieira and Mr. and Mrs. Henry Souza and daughters, Doris and Jean.

SENIOR CLASS OF LOCAL H. S. TO BANQUET HERE

The Jacksonville high school senior class banquet will be held Thursday evening of this week at the Peacock Inn. Warren C. Abbott, senior class president, will preside over the banquet.

The program will be as follows:
Class history—Florence McLain.
Piano solo—Mary Shibe.
Class will—Patricia O'Sullivan.
Vocal solo—Donald Littler.
Class prophecy—Doris Michael, Walter Frank.

The committee in charge includes Charlotte Cade, chairman; Bill Swaby, Hester Evers, Lucy Sparks, Alice Marie Lukeman, Fern Mansfield. Miss Louise Struck is class adviser.

WILLIAM HECTOR OF MISSISSIPPI DIES

Word has been received in Jacksonville of the sudden death of William Hector, realtor, at Jackson, Mississippi, on May 14, 1934. He is survived by his wife, who was, previous to her marriage, Miss Elizabeth Russell of Jacksonville, whose home was at 159 Caldwell street.

Arenzville callers in the local community yesterday included William Neinhieser.

SPRING FESTIVAL RECITAL TO BE HELD WEDNESDAY

The third in the series of annual spring festival recitals by the preparatory department of the Illinois Conservatory of Music, MacMurray College, will be an ensemble recital in Music Hall Wednesday evening, May 23, at 8:15. The program follows and the public is cordially invited to attend.

Part I

1. Grasshoppers' Dance ...... Martin
Elizabeth Nelms
Margaret Nelms
2. March .... Zilcher
Jack Coonen
Paul Davidsmeyer
3. Russian Dance (Violin) ... Russow
Mary Jane Frank
Margaret Foley
4. Barcarolle .... Zilcher
Pauline Miller
George Stacey
5. Invitation to the Dance (abriged).
.... Von Weber
Mary Barbara Gruber
Betty Cobb
6. Serenade .... Toselli
Virginia Worrall
Margaret Nelms
7. Meadow Lark .... Martin
Eulah Megginson
Aileen May
8. Garland of Flowers (Faust) ......
.... Gounod-Tonelli
Lorraine Cobb
Carolyn Winks
9. Waltz (Three Violins) .... Moffatt
Carol Coultas
Nancy Jean Hughes
Margaret Nelms
10. In a Rose Garden .... Bilbo
Betty Ann Miller
Mary Elizabeth Blackburn
11. Second Waltz .... Godard
Jean Coonen
Suzanne Welch
12. Ave Maria .... Bach-Gounod
Margaret Nelms
Margaret Foley
13. Melody in F .... Rubinstein
Gratia Hall Margaret Foley
Mary Ator Henry Jordan Meyer

PART II

14. Waltz in A Flat Major .. Brahms
Carol McClelland
Miriam Lowery
15. Song of the Toreador (Carmen) .
.... Bizet
Mary Virginia Dickman, Beatrice Nichols, Mary Rose Mollenbrok, Emily Rose Nichols.
16. Minuet from Sonatina in F .....
.... Mozart
Ruth Kendall
Mary Jane Xomorowski
17. Fire Brands .... Loth
Mildred Hackman
Margaret Cain
18. Ruin of Athens .. Beethoven-Liszt
Peggy Sullivan
Miriam Lowery
19. Gavotte .... Beethoven
Veronica Schelhagan
Dorothy Wolpert
20. Triumphant Entry of the Boyars .
.... Halvarsen-Grieg
Gladys Martin
Mary Eleanor Shibe
21. Polichinelle .... Rachmaninoff
Mildred Hackman
Eulala Baldwin

KANSAS GROUP HERE ENROUTE TO CHICAGO

Twelve students and four faculty members of the Plains, Kans., high school, stopped in the city last night enroute to Chicago where they will attend the Century of Progress. A "slumber party" was arranged for the group on the floor of the school gymnasium.

The trip to Chicago is the result of honor awards.

Nichols Park Picnics

Girls Glee Club.

The Girls Glee club enjoyed a picnic supper at Nichols park Monday evening. Those present were: Misses Lena May Hopper, Margaret Smith, Eleanore Ehlert, Eileen Parks, Marjorie Murray, Lucile Crum, Mildred DeFrates, Margaret Peckham, Mary Allen, Marjorie Graubner, Betty Hermann, Esther Ehlert, Grace Wood, Louise Zastrow, Dorothy Briggs, Gertrude Brown, Barbara Brown.

English Class of J. H. S.

The First Period English Class of the Jacksonville High school held a picnic at the park Monday. The group included: Miss Sheppard, teacher, Virginia Bradley, Joyce Ganger, Lorena Govela, Ruth Mason, Mary Angelo, Virginia Sutherland, Maxine Sutherland, Juanita Brown, Grace Edwards, Lewis Albert Staff, Edward Newport, Ralph Carter, Dwight Hopper, Leonard Hart, Edgar Lloyd, Kenneth Robson, Marie Crawley, Mary Maynard, Louise Lindeman, Helen Fanning, Docia Watson, Leland Fishel, Ruby Osborne.

History Class of J. H. S.

The Sixth Period History Class of the Jacksonville High school held a picnic supper at Nichols park Monday evening. Those present were: Mr. and Mrs. Victor Sheppard, John Deem, William Swaby, Warren Abbott, Noel Staff, Dorothy McCarty, Millard Murray, Alice Marie Lukeman, Harriett Wheeler, Maxine Taylor, Helen McNeeley, Mildred Hatfield, Bernice Butler, Lola Mae Cannon, Pauline Hembrough, Harold Hoffman, Margaret Luckeman, Howard Davenport, Joe Fitzsimmons, Paul Byus and Florence Lee.

Birthday Party.

A birthday surprise party was given Monday at Nichols park for Frank Foote and David Livengood and the following guests were present: Mr. and Mrs. Hobart Stevenson and children, Buddy and Barbara, Mr. and Mrs. A. S. Armstrong and son, Russell, Mr. and Mrs. Howard Knowles, Mr. and Mrs. Milton Edge, Mr. and Mrs. Frank Foote, Mr. and Mrs. D. C. Livengood and daughter, Jean, Mr. and Mrs. L. C. Strubinger and daughter, Clara Mae.

Girl Scouts, Troop 4.

The Girl Scouts of Troop 4 enjoyed a picnic supper at Nichols park and an overnight hike Monday evening. The group included: Misses Helen Doyse, captain, Vivian Wise, Mabel Holle, Emma Holle, Pauline Gillespie, Frances Kemp, Nancy Elliott, Eleanor Mahon and Wilma Ross.

Much Interest In Display of Quilts

Carrollton, May 22.—Miss Jennie Milns' class of the Methodist Episcopal Sunday school sponsored a quilt show which was held at the church Friday afternoon, May 18. Shows of quilts have been held in all parts of central Illinois for some time and while some of them were grand displays, the one held here was the equal of any ever attended by the writer.

There were quilts of all descriptions loaned for the display, besides a very interesting display of rugs, hooked, braided and woven, as well as crocheted. It proved that Carrollton has several artists in the arts of rug and quilt making.

A short program was given at 3 p.m. which consisted of music, readings and a brief one-act play built around the queer names of patch-patterns, the role in this play were: Mrs. Ella Scruby, Mrs. Judy Andrews, Mrs. Raffety, Mrs. Oscar Smith, Misses Ada Johnson and Belle Clark, and others. Tea was served after the program.

Quilts were loaned for the show by the following ladies: Mrs. Chapell and Mrs. Campbell of Jerseyville, Mrs. Leven Dowdall, Mrs. Zeno Curnutt, Mrs. Etta Milns, Mrs. George Witt, Mrs. Carrie Raffety, Miss Jennie Milns, Mrs. Clyde Linder, Mrs. Mary White, Mrs. Elmer Williams, Mrs. Jennie Brennan, Mrs. Will Castle, Mrs. Fred Fishback, Mrs. Alvah Meek who loaned a quilt that is over a hundred years old, Misses Ada Johnson and Zoe Simonds and Mrs. Frank Whiteside all of Carrollton, and Mrs. Laura Tunnell of Rockbridge and Mrs. E. K. Metcalf of Greenfield. A candlewick block quilt brought from England in 1820 was loaned by Miss Ada Johnson. Mrs. Mildred Chapell and Mrs. G. W. Campbell of Jerseyville loaned three room-size hand hooked rugs, one 9x11 feet crocheted rug, and others. The following rugs were also on display: Petal rugs by Mrs. Smith, Mrs. Fred Fishback, Mrs. Carrie Raffety, Misses Mary Whiteside and Zoe Simonds and Mrs. Fred Wolters. Crocheted rugs by Mrs. J. Brennan and Mrs. J. Stout. Woven rugs by Mrs. Norman L. Jones and Mrs. Seekay Pegram. Comforts by Miss Ada Johnson and Mrs. Raffety. Coverlids by Mrs. Chinoweth. Crocheted coverlids by Mrs. Brennan (lace).

Real estate mortgages filed last week amounted to $41,340. Chattel mortgages filed $24,598.06.

Mrs. Clair Sharon has been visiting at the home of the Rev. and Mrs. Edward Willingham in St. Louis. Mrs. Willingham and daughter returned here with her for a visit.

Rev. M. I. Johnson of the local Methodist church delivered an address on "Mothers" at the Methodist church in Kane, Wednesday.

Mrs. Louis Pranger entertained her bridge club at her home Monday night.

The C. D. of A. held their regular monthly and social meeting in the K. of C. hall Tuesday evening. Euchre was the diversion of the evening. Mrs. K. Talty, Mrs. Mary Hill and Mrs. Behnen won the favors. Coffee and sandwiches were served.

Mrs. R. L. Lee entertained the members of the Roodhouse Sewing club at her home in this city Friday afternoon.

Mrs. Anna Hubbard was the guest of her brother and sister-in-law, Mr. and Mrs. Ward Eldred, in Chicago from Thursday until Sunday.

I. C. SENIOR PROM TO BE JUNE 8

Preparations are under way for the annual Illinois College Senior Prom, which will be held at the New Dunlap hotel on the evening of Friday, June 8. Committees have been appointed to look after the various features.

Hubert Pearce is chairman of the prom committee, assisted by Henry Zaber, business manager, and Richard Ewert, publicity manager. Others on the committee are John Branham, John McQuerry, Robert Guyaux, Wilson Verbeck, Louise Boring, Jerry Hunter, Helen Gosch, Helen Hills and Florence Wylder.

Attendance at this year's prom is expected to be about 150 couples.

Joe Chromis and his Hollywood Club orchestra has been engaged for the prom. The orchestra has been playing a long engagement at the Greystone ballroom in Cincinnati.

Permanent Waves	$1.50 to $6.50
Finger Wave	.25c
All Haircuts	.25c

LISLE Barber & Beauty Shop
209 E. Morgan St. Phone 676

Shampoo and Marcel	.35c
Henna Rinse	.50c
Facial (plain)	.50c
Facial (electrical)	.75c

Pauline Bandy—Helen Zulauf
The Depression Beauty Shop
Room 3, Illinois Theatre Building.
Phone 771 For Appointment

Of Course

Could anything be more conducive to flattery than a huge Baku Cartwheel like this one? That fascinating feather flower trim is new and utterly different - - - - - - - $2.95

You Can

If you're a bit reluctant about wearing a very big hat, you'll certainly take to a sailor of this size with great alacrity. Slashing quills thru the brim is a new note - - - - - - $1.49

Wear a

Summer with all its blessings couldn't suggest anything sweeter than this tulle hat with a captivating dipped brim. Its only trim is a finely jeweled clip in front - - - - - - - $1.95

Big Hat!

EMPORIUM

USING printed linen or chambray for your material, you'll find this house frock not only easy to make but a delight to wear. The designs come in sizes 32 to 42. Size 38 requires 5 3-8 yards of 32 inch fabric, or 5 yards plus 3-8 yard contrast.

To secure a PATTERN and simple sewing chart of this model, tear out this sketch and mail it to JULIA BOYD, 103 PARK AVENUE, NEW YORK, N. Y., together with 15 CENTS IN COIN. Be sure to enclose, on a separate sheet of paper, YOUR NAME, FULL ADDRESS, YOUR SIZE, THE NUMBER OF THIS PATTERN (No. 253), and mention the NAME OF THIS NEWSPAPER.

Address your envelope to Julia Boyd Bureau, 103 Park Avenue, New York Jacksonville Journal-Courier Fashion City, N. Y.

WEDNESDAY—THURSDAY—FRIDAY are

COTTON FROCK DAYS!

If you are looking for the merchandise usually displayed on our main floor during these three days, will you kindly call for it, as our entire merchandising space will be given over to our mammoth showing of sheer cotton wash frocks. Never have you seen a greater display of this season's wanted dress. All sizes and price separated for quick and easy selection. We suggest early selections.

You can be smart, cool and comfortable in sheer

FROCKS

of lawn, batiste, organdy, voile!

$1.98

Crisp lawns and fine-count batistes in tailored and shirt frock styles . . . graceful voiles that ruffle softly at neck and shoulder . . . plain and printed organdies in ankle length for summer festivities . . . gay novelty cottons! Stripes, plaids, florals! Sizes 12-52!

Piping, Peplums, Pleats Accent These Sheer

COTTONS

In Crisp, Cool Vat-Color Prints!

98c

Batiste and lawn with capes, capelets, ruffles, collars and puff sleeves of perky organdy! Darling printed organdy styles, too . . . . fluffy and dainty for hot afternoons! Crisp bows, new-patterned prints! Sizes 14 to 52; organdies 12 to 42!

For Big Value—Pick These New Sheer Cotton

DRESSES

of Printed Lawns, Organdy-Trimmed!

49c

Florals, stripes, dots and novelties, cool and fresh for warm-weather wear! Dainty short sleeves and cap sleeves, with crisp touches of organdy for trim! All vat-dyed, color fast! Avenue vat prints, too, if you prefer them! Both in sizes 14 to 44! Big buys!

Penney's J. C. Penney Co. Inc.

Churches -- Schools -:- **WOMEN'S INTERESTS AND ACTIVITIES** -:- Clubs - - Socials

Society

Chapter E. I. Of P. E. O. Formed At Recent Meeting

At a recent meeting held at the home of Miss Janet McClelland, the E. I. chapter of P. E. O., was organized and Miss Hester C. Burbridge, principal of the David Prince Junior High school, was elected president.

The initiation and organization was in charge of the following state officers: Mrs. Mary K. Lindsay, past state organizer, from Chicago; Mrs. Ethel C. Jelliffe, present state organizer from Springfield; Mrs. Stella R. Leys, state president from Bloomington.

During the meeting the officers of the chapter were elected: Miss Hester C. Burbridge, president; Mrs. Margaret Gruny, vice president; Mrs. Eloise Plouer, rec. secretary; Miss Janet McClelland, cor. secretary; Mrs. Julia Walker, treasurer; Miss Frances McReynolds, chaplain; Miss Grace Fitch, guard.

The members of Cy chapter were special guests at the initiation.

Entertain at Country Home At Basket Supper

Mr. and Mrs. Fred Massey and Mr. and Mrs. Wood Gardner west of the city entertained friends with a basket supper Sunday evening. Tables were arranged on the lawn and supper was served cafeteria. Following the supper games were played on the lawn.

Those present were: Mr. and Mrs. Harold Spaulding and son Jack, Mr. and Mrs. Carl Christison and family, Mr. and Mrs. Jack Pennell and family, Mr. and Mrs. Earl Hopper and family, Hazel Massey, Floyd McGee, Mr. and Mrs. Russell Saylor and family, Una Hopper, Truman Reynolds, Mr. and Mrs. Albert Smith and son, Mr. and Mrs. Frank Gulick and son, Mr. and Mrs. Charles Fulton and family, Marie Gardner, Freida Flowers, Mr. and Mrs. Fred Massey and family, Mr. and Mrs. Wood Gardner and family.

Jacksonville Country Club Holds Bridge Tournament

The Jacksonville Country club held a bridge tournament Tuesday afternoon. Luncheon was served at 12:00 o'clock and the tournament began at 1:00. Bridge was also enjoyed during the afternoon.

Miss Nellie A. Knopf Entertains Art Majors

Miss Nellie A. Knopf, professor of Art at MacMurray college, entertained at the Peacock Inn at a Sunday night supper for the Senior Art majors of MacMurray college. Guests were: Miss Amy Tatro, assistant in the Art department and Clara Chapin, junior Art major. The senior Art majors were :Marjorie Booth, Virginia Browning, Elizabeth Sollenberger, Margaret Cook.

A delicious supper was served and this occasion was one of the delightful events of the college season.

Give Surprise Party for Catherine Vieira

Miss Catherine Vieira was surprised at a party given Monday evening in honor of her birthday anniversary. The time was spent in games and music.

Guests at the observance were Mildred Hamm, Marceline Souza, Laura Fernandes, Jean Lothian, Oliver Lee Hamm, LeRoy Vieira, Melvin Smith, Lawrence Smith, Bernadine Souza, Loren DeFrates, Catherine Vieira, Harold DeFrates, Hazel DeFrates, Franklin DeFrates, Gladys Souza, Virginia Vieira, Shelby Vasconcellos, Cal Vieira and Arch Vasconcellos. Assisting the hostess were Mrs. Carrie Smith and Mrs. Arch Vasconcellos

Refreshments were served at a late hour.

Miss Bernadine Souza Honored on Birthday

Miss Bernadine Souza was pleasantly surprised by her sister, Marceline, at their home north of the city Saturday evening. The party was in honor of Miss Bernadine's birthday anniversary. Games and music were enjoyed throughout the evening.

Those attending the party were: Virginia and Catherine Vieira, Madeline Menezes, Earl Tomhave, Ralph Bourne, Dick Fairfield, Gladys Souza, Shelby Vasconcellos, Margaret Fairfield, Lelia Keehner, Charles Williamson, Howard Fairfield, Marie Oliver, Elvin Hisle, Irene Moss, Harold Tomhave, Bernadine Souza.

At a late hour dainty refreshments were served by Marceline Souza assisted by Marie Oliver. Others at the party were Mr. and Mrs. Cal Vieira, Leroy Vieira and Mr. and Mrs. Henry Souza and daughters, Doris and Jean.

SENIOR CLASS OF LOCAL H. S. TO BANQUET HERE

The Jacksonville high school senior class banquet will be held Thursday evening of this week at the Peacock Inn. Warren C. Abbott, senior class president, will preside over the banquet.

The program will be as follows:
Class history—Florence McLain.
Piano solo—Mary Shibe.
Class will—Patricia O'Sullivan.
Vocal solo—Donald Littler.
Class prophecy—Doris Michael, Walter Frank.

The committee in charge includes Charlotte Cade, chairman; Bill Swaby, Hester Evers, Lucy Sparks, Alice Marie Lukeman, Fern Mansfield. Miss Louise Struck is class adviser.

WILLIAM HECTOR OF MISSISSIPPI DIES

Word has been received in Jacksonville of the sudden death of William Hector, realtor, at Jackson, Mississippi, on May 14, 1934. He is survived by his wife, who was, previous to her marriage, Miss Elizabeth Russell of Jacksonville, whose home was at 159 Caldwell street.

Arenzville callers in the local community yesterday included William Neinhieser.

SPRING FESTIVAL RECITAL TO BE HELD WEDNESDAY

The third in the series of annual spring festival recitals by the preparatory department of the Illinois Conservatory of Music, MacMurray College, will be an ensemble recital in Music Hall Wednesday evening, May 23, at 8:15. The program follows and the public is cordially invited to attend.

Part I

1. Grasshoppers' Dance ...... Martin
Elizabeth Nelms
Margaret Nelms
2. March .... Zilcher
Jack Coonen
Paul Davidsmeyer
3. Russian Dance (Violin) ... Russow
Mary Jane Frank
Margaret Foley
4. Barcarolle .... Zilcher
Pauline Miller
George Stacey
5. Invitation to the Dance (abriged). .... Von Weber
Mary Barbara Gruber
Betty Cobb
6. Serenade .... Toselli
Virginia Worrall
Margaret Nelms
7. Meadow Lark .... Martin
Eulah Megginson
Aileen May
8. Garland of Flowers (Faust) .... Gounod-Tonelli
Lorraine Cobb
Carolyn Winks
9. Waltz (Three Violins) .... Moffatt
Carol Coultas
Nancy Jean Hughes
Margaret Nelms
10. In a Rose Garden .... Bilbo
Betty Ann Miller
Mary Elizabeth Blackburn
11. Second Waltz .... Godard
Jean Coonen
Suzanne Welch
12. Ave Maria .... Bach-Gounod
Margaret Nelms
Margaret Foley
13. Melody in F .... Rubinstein
Gratia Hall Margaret Foley
Mary Ator Henry Jordan Meyer

PART II

14. Waltz in A Flat Major .. Brahms
Carol McClelland
Miriam Lowery
15. Song of the Toreador (Carmen) . ... Bizet
Mary Virginia Dickman, Beatrice Nichols, Mary Rose Mollenbrok, Emily Rose Nichols.
16. Minuet from Sonatina in F .... Mozart
Ruth Kendall
Mary Jane Xomorowski
17. Fire Brands .... Loth
Mildred Hackman
Margaret Cain
18. Ruin of Athens . Beethoven-Liszt
Peggy Sullivan
Miriam Lowery
19. Gavotte .... Beethoven
Veronica Scheihagan
Dorothy Wolpert
20. Triumphant Entry of the Boyars . ... Halvarsen-Grieg
Gladys Martin
Mary Eleanor Shibe
21. Polichinelle .... Rachmaninoff
Mildred Hackman
Eulala Baldwin

KANSAS GROUP HERE ENROUTE TO CHICAGO

Twelve students and four faculty members of the Plains, Kans., high school, stopped in the city last night enroute to Chicago where they will attend the Century of Progress. A "slumber party" was arranged for the group on the floor of the school gymnasium.

The trip to Chicago is the result of honor awards.

Nichols Park Picnics

Girls Glee Club.

The Girls Glee club enjoyed a picnic supper at Nichols park Monday evening. Those present were: Misses Lena May Hopper, Margaret Smith, Eleanore Ehlert, Eileen Parks, Marjorie Murray, Lucile Crum, Mildred DeFrates, Margaret Peckham, Mary Allen, Marjorie Graubner, Betty Hermann, Esther Ehlert, Grace Wood, Louise Zastrow, Dorothy Briggs, Gertrude Brown, Barbara Brown.

English Class of J. H. S.

The First Period English Class of the Jacksonville High school held a picnic at the park Monday. The group included: Miss Sheppard, teacher, Virginia Bradley, Joyce Ganger, Lorena Goveia, Ruth Mason, Mary Angelo, Virginia Sutherland, Maxine Sutherland, Juanita Brown, Grace Edwards, Lewis Albert Staff, Edward Newport, Ralph Carter, Dwight Hopper, Leonard Hart, Edgar Lloyd, Kenneth Robson, Marie Crawley, Mary Maynard, Louise Lindeman, Helen Fanning, Docia Watson, Leland Fishel, Ruby Osborne.

History Class of J. H. S.

The Sixth Period History Class of the Jacksonville High school held a picnic supper at Nichols park Monday evening. Those present were: Mr. and Mrs. Victor Sheppard, John Deem, William Swaby, Warren Abbott, Noel Staff, Dorothy McCarty, Millard Murray, Alice Marie Lukeman, Harriett Wheeler, Maxine Taylor, Helen McNeeley, Mildred Hatfield, Bernice Butler, Lola Mae Cannon, Pauline Hembrough, Harold Hoffman, Margaret Luckeman, Howard Davenport, Joe Fitzsimmons, Paul Byus and Florence Lee.

Birthday Party.

A birthday surprise party was given Monday at Nichols park for Frank Foote and David Livengood and the gollowing guests were present: Mr. and Mrs. Hobart Stevenson and children, Buddy and Barbara, Mr. and Mrs. A. S. Armstrong and son, Russell, Mr. and Mrs. Howard Knowles, Mr. and Mrs. Milton Edge, Mr. and Mrs. Frank Foote, Mr. and Mrs. D. C. Livengood and daughter, Jean, Mr. and Mrs. L. C. Strubinger and daughter, Clara Mae.

Girl Scouts, Troop 4.

The Girl Scouts of Troop 4 enjoyed a picnic supper at Nichols park and an overnight hike Monday evening. The group included: Misses Helen Doyse, captain, Vivian Wise, Mabel Holle, Emma Holle, Pauline Gillespie, Frances Kemp, Nancy Elliott, Eleanor Mahon and Wilma Ross.

Much Interest In Display of Quilts

Carrollton, May 22.—Miss Jennie Milns' class of the Methodist Episcopal Sunday school sponsored a quilt show which was held at the church Friday afternoon, May 18. Shows of quilts have been held in all parts of central Illinois for some time and while some of them were grand displays, the one held here was the equal of any ever attended by the writer.

There were quilts of all descriptions loaned for the display, besides a very interesting display of rugs, hooked, braided and woven, as well as crocheted. It proved that Carrollton has several artists in the arts of rug and quilt making.

A short program was given at 3 p.m. which consisted of music, readings and a brief one-act play built around the queer names of patch-patterns, the role in this play were: Mrs. Ella Scruby, Mrs. Judy Andrews, Mrs. Raffety, Mrs. Oscar Smith, Misses Ada Johnson and Belle Clark, and others. Tea was served after the program.

Quilts were loaned for the show by the following ladies: Mrs. Chapell and Mrs. Campbell of Jerseyville, Mrs. Leven Dowdall, Mrs. Zeno Curnutt, Mrs. Etta Milns, Mrs. George Witt, Mrs. Carrie Raffety, Miss Jennie Milns, Mrs. Clyde Linder, Mrs. Mary White, Mrs. Elmer Williams, Mrs. Jennie Brennan, Mrs. Will Castle, Mrs. Fred Fishback, Mrs. Alvah Meek who loaned a quilt that is over a hundred years old, Misses Ada Johnson and Zoe Simonds and Mrs. Frank Whiteside all of Carrollton, and Mrs. Laura Tunnell of Rockbridge and Mrs. E. K. Metcalf of Greenfield. A candlewick block quilt brought from England in 1820 was loaned by Miss Ada Johnson. Mrs. Mildred Chapell and Mrs. G. W. Campbell of Jerseyville loaned three room-size hand hooked rugs, one 9x11 feet crocheted rug, and others. The following rugs were also on display: Petal rugs by Mrs. Smith, Mrs. Fred Fishback, Mrs. Carrie Raffety, Misses Mary Whiteside and Zoe Simonds and Mrs. Fred Wolters. Crocheted rugs by Mrs. J. Brennan and Mrs. J. Stout. Woven rugs by Mrs. Norman L. Jones and Mrs. Seekay Pegram. Comforts by Miss Ada Johnson and Mrs. Raffety. Coverlids by Mrs. Chinoweth. Crocheted coverlids by Mrs. Brennan (lace).

Real estate mortgages filed last week amounted to $41,340. Chattel mortgages filed $24,598.06.

Mrs. Clair Sharon has been visiting at the home of the Rev. and Mrs. Edward Willingham in St. Louis. Mrs. Willingham and daughter returned here with her for a visit.

Rev. M. I. Johnson of the local Methodist church delivered an address on "Mothers" at the Methodist church in Kane, Wednesday.

Mrs. Louis Pranger entertained her bridge club at her home Monday night.

The C. D. of A. held their regular monthly and social meeting in the K. of C. hall Tuesday evening. Euchre was the diversion of the evening. Mrs. K. Taity, Mrs. Mary Hill and Mrs. Behnen won the favors. Coffee and sandwiches were served.

Mrs. R. L. Lee entertained the members of the Roodhouse Sewing club at her home in this city Friday afternoon.

Mrs. Anna Hubbard was the guest of her brother and sister-in-law, Mr. and Mrs. Ward Eldred, in Chicago from Thursday until Sunday.

I. C. SENIOR PROM TO BE JUNE 8

Preparations are under way for the annual Illinois College Senior Prom, which will be held at the New Dunlap hotel on the evening of Friday, June 8. Committees have been appointed to look after the various features.

Hubert Pearce is chairman of the prom committee, assisted by Henry Zaber, business manager, and Richard Ewert, publicity manager. Others on the committee are John Branham, John McQuerry, Robert Guyaux, Wilson Verbeck, Louise Boring, Jerry Hunter, Helen Gosch, Helen Hills and Florence Wylder.

Attendance at this year's prom is expected to be about 150 couples.

Joe Chromis and his Hollywood Club orchestra has been engaged for the prom. The orchestra has been playing a long engagement at the Greystone ballroom in Cincinnati.

Permanent Waves....$1.50 to $6.50
Finger Wave 25c
All Haircuts 25c
LISLE Barber & Beauty Shop
209 E. Morgan St. Phone 676

Shampoo and Marcel 35c
Henna Rinse 50c
Facial (plain) 50c
Facial (electrical) 75c
Pauline Bandy—Helen Zulauf
The Depression Beauty Shop
Room 3, Illinois Theatre Building.
Phone 771 For Appointment

Of Course

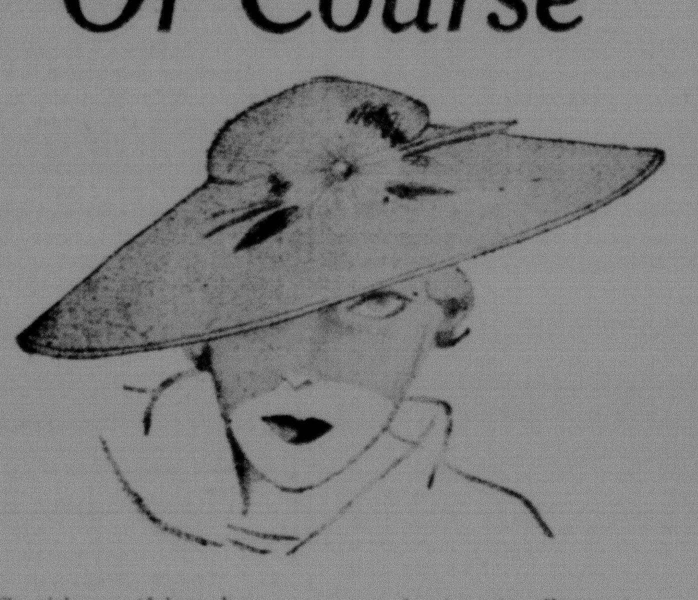

Could anything be more conducive to flattery than a huge Baku Cartwheel like this one? That fascinating feather flower trim is new and utterly different - - - - - - - $2.95

You Can

If you're a bit reluctant about wearing a very big hat, you'll certainly take to a sailor of this size with great alacrity. Slashing quills thru the brim is a new note - - - - - - $1.49

Wear a

Summer with all its blessings couldn't suggest anything sweeter than this tulle hat with a captivating dipped brim. Its only trim is a finely jeweled clip in front - - - - - - $1.95

Big Hat!

EMPORIUM

USING printed linen or chambray for your material, you'll find this house frock not only easy to make but a delight to wear. The designs come in sizes 32 to 42. Size 38 requires 5 3-8 yards of 32 inch fabric, or 5 yards plus 3-8 yard contrast.

To secure a **PATTERN** and simple sewing chart of this model, tear out this sketch and mail it to **JULIA BOYD, 103 PARK AVENUE, NEW YORK, N. Y.**, together with **15 CENTS IN COIN**. Be sure to enclose, on a separate sheet of paper, **YOUR NAME, FULL ADDRESS, YOUR SIZE, THE NUMBER OF THIS PATTERN** (No. 253), and mention the **NAME OF THIS NEWSPAPER.**

Address your envelope to Julia Boyd Bureau, 103 Park Avenue, New York City, N. Y.
Jacksonville Journal-Courier Fashion

WEDNESDAY—THURSDAY—FRIDAY are
COTTON FROCK DAYS!

If you are looking for the merchandise usually displayed on our main floor during these three days, will you kindly call for it, as our entire merchandising space will be given over to our mammoth showing of sheer cotton wash frocks. Never have you seen a greater display of this season's wanted dress. All sizes and price separated for quick and easy selection. We suggest early selections.

You can be smart, cool and comfortable in sheer

FROCKS
of lawn, batiste, organdy, voile!
$1.98

Crisp lawns and fine-count batistes in tailored and shirt frock styles . . . graceful voiles that ruffle softly at neck and shoulder . . . plain and printed organdies in ankle length for summer festivities . . . gay novelty cottons! Stripes, plaids, florals! Sizes 12-52!

Piping, Peplums, Pleats Accent These Sheer

COTTONS
In Crisp, Cool Vat-Color Prints!
98c

Batiste and lawn with capes, capelets, ruffles, collars and puff sleeves of perky organdy! Darling printed organdy styles, too . . . fluffy and dainty for hot afternoons! Crisp bows, new-patterned prints! Sizes 14 to 52; organdies 12 to 42!

For Big Value—Pick These New Sheer Cotton

DRESSES
of Printed Lawns, Organdy-Trimmed!
49c

Florals, stripes, dots and novelties, cool and fresh for warm-weather wear! Dainty short sleeves and cap sleeves, with crisp touches of organdy for trim! All vat-dyed, color fast! Avenue vat prints, too, if you prefer them! Both in sizes 14 to 44! Big buys!

Penney's J. C. Penney Co. Inc.

Macks Score 5 Runs in Ninth But Browns Come Back With 6 and Capture Ball Game 12-11

St. Louis, May 22.—(AP)—Rogers Hornsby's Browns watched the Athletics come from behind today and score nine runs in two innings, then launched a spectacular counter-attack which netted six runs in the ninth and gave St. Louis a 12 to 11 victory.

A Brown lead of 4 to 1 faded in the eighth when the visitors put together an error, two walks, three singles and a triple for four runs.

A renewal of the Philadelphia attack in the ninth, featured by Foxx's homer, brought 5 more scores. Then the Browns advanced to the victorious attack, which ended with Pinch-hitter Garms' double with two mates on base.

Score:

Philadelphia	AB	R	H	O	A	E
Warstler, 2b	6	1	2	3	4	0
Cramer, cf	6	2	3	1	0	0
Johnson, lf	5	2	2	0	0	0
Foxx, 1b	2	1	1	13	0	0
Coleman, rf	6	0	3	1	0	0
McNair, ss	5	1	1	1	5	2
Higgins, 3b	4	2	2	0	2	1
Berry, c	3	0	1	6	0	0
Hayes, c	1	0	0	0	0	1
Cascarella, p	3	0	1	0	3	0
Kline, p	1	1	1	0	1	0
Matuzak, p	0	0	0	0	0	0
Miller, xx	1	0	0	0	0	0
Finney, xxx	1	1	1	0	0	0
Totals	44	11	18	25x15		4

x-one out when winning run scored.
xx-batted for Berry in 8th.
xxx-batted for Cascarella in 8th.

St. Louis	AB	R	H	O	A	E
Clift, 3b	4	3	2	1	1	0
West, cf	5	1	3	2	0	0
Burns, 1b	3	2	1	7	1	0
Pepper, lf	5	2	3	2	0	1
Campbell, rf	4	1	1	2	0	0
Melillo, 2b	5	2	1	4	3	0
Hemsley, c	4	0	3	3	0	0
Bejma, ss	4	1	0	6	4	0
Andrews, p	2	0	0	0	2	0
Coffman, p	0	0	0	0	0	0
Knott, p	0	0	0	0	1	0
Hornsby, z	0	0	0	0	0	0
Garms, zz	1	0	1	0	0	0
Totals	37	12	15	27	12	1

z-batted for Coffman in 8th.
zz-batted for Knott in 9th.

Philadelphia .... 100 000 145—11
St. Louis .... 101 011 206—12

Runs batted in—Johnson 3, Burns, Campbell 3, West, Coleman, Pepper, Finney 2, Warstler, Kline, Cramer, Foxx 2, Melillo 2, Bejma, Garms 2. Two base hits—Hemsley, Campbell, Clift, Pepper, Kline, Cramer, West, Garms. Three base hits—Finney, Berry. Home runs—Johnson, Foxx. Sacrifices—Burns, Bejma. Double plays—McNair and Warstler; McNair, Warstler and Foxx; Clift, Melillo and Burns. Left on bases—Philadelphia 12; St. Louis 8. Base on balls—Off Cascarella 3, Kline 2, Matuzak 1, Andrews 5, Coffman 1. Struckout—By Cascarella 6, Andrews 3. Hits—Off Cascarella 9 in 7, Kline 4 in 1 (none out in 9th); Matuzak 2 in 1; Andrews 11 in 7 1-3; Coffman 2 in 2 2-3; Knott 5 in 1. Passed ball—Hemsley. Winning pitcher—Knott. Losing pitcher—Matuzak. Umpires—Summers and Geisl. Time—2:33.

The HOME RUN PARADE

By the Associated Press.

Home Runs Yesterday.

Gehrig, Yankees	1
Foxx, Athletics	1
Johnson, Athletics	1
Solters, Red Sox	1
Hafey, Reds	1
Lombardi, Reds	1
Jackson, Giants	1
Lindstrom, Pirates	1
Todd, Phillies	1
J. Moore, Phillies	1
Wilson, Dodgers	1
O'Doul, Giants	1

The Leaders.

Klein, Cubs	12
Bonura, White Sox	10
Gehrig, Yankees	10
Foxx, Athletics	9
Hartnett, Cubs	8
Ott, Giants	8
Johnson, Athletics	8
Hafey, Reds	8

League Totals.

National	164
American	145
Total	309

BUCS OVERWHELM PHILLIES 13 TO 4

Philadelphia, May 22.—(AP)—The Pittsburgh Pirates pounded out a 13 to 4 triumph over the Phillies today before rain halted the hostilities at the end of the seventh inning.

The Pirates scored six runs in the fourth and duplicated the performance in the fifth to clinch the victory. Freddy Lindstrom hit a home run in the fifth with the bases loaded.

Todd and J. Moore also hit for the circuit for the Phillies, each time with a man on base.

Score:
Pittsburgh ...... 100 660 0—13 10 0
Philadelphia ...... 000 200 2— 4 9 2
Birkhofer and Padden; Darrow, Hansen, A. Moore and Todd.

IOWA WINS

Iowa City, Ia., May 22.—(AP)—A home run by "Tiny" Clausen, University of Iowa right fielder, in the fourth inning today aided the Hawkeyes in defeating the Carleton College baseball team, 8 to 2.

Clausen's circuit drive scored Baker and Mason.

CARDINALS WHIP GIANTS 7 TO 4

New York, May 22.—(AP)—Joe (Ducky) Medwick broke up a see-saw battle between the Giants and the Cardinals by clouting a triple with the bases full in the ninth inning to give the Cardinals a 7 to 4 victory over the Giants today. Lefty O'Doul pursued the ball but just as he got his hands on it he brushed against Mel Ott and it fell safe.

Up to the ninth a pair of rookie pitchers, Paul Dean and Al Smith, had struggled on even terms with homers by Travis Jackson and O'Doul helping the Giants along. Then Dean started the rally with a single and finished the inning by whiffing two Giant pinch hitters. The Cards took the series, 2 to 1.

St. Louis	AB	R	H	O	A	E
Whitehead, 3b	5	0	1	1	0	0
Rothrock, rf	5	2	1	2	0	0
Frisch, 2b	3	2	1	3	3	0
Medwick, lf	5	1	3	2	1	0
Collins, 1b	5	0	2	8	1	0
V. Davis, c	3	1	1	8	0	0
G. Davis, cf	4	0	1	1	0	0
Durocher, ss	4	0	1	2	3	0
P. Dean, p	4	1	2	0	1	1
Totals	38	7	13	27	9	1

New York	AB	R	H	O	A	E
Moore, lf	5	0	2	3	0	1
Critz, 2b	2	0	1	5	2	0
Terry, 1b	3	0	0	8	2	0
Ott, cf	3	1	0	4	0	0
O'Doul, rf	4	1	1	1	0	0
Jackson, ss	4	1	1	1	4	1
Ryan, 3b	4	1	1	1	5	0
Mancuso, c	3	0	1	3	1	0
Watkins, z	1	0	0	0	0	0
Smith, p	3	0	2	0	2	0
Luque, p	0	0	0	1	0	0
Grantham, zz	1	0	0	0	0	0
Totals	33	4	9	27	16	2

Z—batted for Mancuso in 9th.
ZZ—batted for Luque in 9th.

Score by innings:
St. Louis .... 000 300 103—7
New York .... 010 201 000—4

Runs batted in—Jackson, Medwick 4, Collins, V. Davis, O'Doul 2, Durocher. Two base hits—Ryan, V. Davis, Durocher, Rothrock. Three base hit—Medwick. Home runs—Jackson, O'Doul. Cacrifice—Critz. Double plays—Ryan to Critz to Terry; Durocher to Frisch. Left on bases—New York 6, St. Louis 7. Base on balls—off P. Dean 3; Smith 3. Struck out—by P. Dean 6; Smith 2. Hits—off Smith 12 in 8 2-3; Luque 1 in 1-3. Balk—Smith. Losing pitcher—Smith. Umpires—Pfirman and magerkurth Time—2:13.

REDLEGS WALLOP BRAVES 10 TO 4

Boston, May 22.—(AP)—The Cincinnati Reds whaled three Boston pitchers for 17 hits, including two homers, today to give Paul Derringer, their hard-luck righthander, his first victory of the season, 10 to 4.

Every Red hit safely during the slugfest. Chick Hafey hit his eighth 1934 homer into the left field stands. Ernie Lombardi found the same stands in the sixth with none on. Hafey and Lombardi drove in six of the Reds' tallies.

Cincinnati errors paved the way for all of the Boston runs.

DANCE TONIGHT NICHOLS PARK Good Music—Good Time

Eastern Rally in Ninth Sets Blueboys Out of Conference Race 9-8; Use Three Hurlers

Charleston, May 22.—(Special)—A ninth inning rally during which Eastern Teachers scored three runs, virtually eliminated Illinois College from the Little 19 championship race here today, the Charleston Teachers winning the final game of the Illinois College foreign campaign 9-8. The Easterners scored their nine runs on six hits, three Illinois pitchers working on the mound during the hectic afternoon.

"Long John" Branham, who started the game, got off on the wrong foot, making an error in the opening frame after the Blueboys had belted Fitzhugh out of the box and had taken a three run lead. After the error, Branham walked three men in a row, forcing in one run, before Cliff Ameidi was rushed into the game. Charleston scored three more runs before the side was retired, Ameidi forcing in another run on a walk, and two others scoring on infield outs.

Illinois' opening blast was their best, Winn poling out a triple with one man on base, and Eddie Reay following it with a triple with two men on to give Illinois three runs and retire Fitzhugh. Their blows were the only extra base wallops of the day.

Ameidi worked along smoothly until the seventh inning before he was touched, allowing two runs and two hits in the seventh at a time when the Blueboys were leading 8-4. He held the Easterners in check through the eighth, and had one man out in the ninth before the blow-up came which ended the ball game.

Marker grounded out to open the Teacher half of the final inning, but Rand singled. Tedrick drew a base on balls, and Russell Davis was rushed to the mound to finish the game. Fitzhugh caught one of Davis' fast ones and sent it sizzling toward Nick Watts. Just before reaching Watts, the ball hit the ground, took a dizzy hop, and jumped into right field. Rand and Tedrick scoring on the blow, and Fitzhugh racing to second when a play was made at the plate for Tedrick. Pricco came up with the score tied and lammed out a single which sent Fitzhugh home from second base with the winning run.

After handing the Teachers four runs in the opening inning, the Blueboys settled down to airtight baseball for six innings, Ameidi allowing only one hit, a double by Pricco in the third, until the seventh when he gave only two more safe blows. Ameidi struck out Ballard to open the seventh, when he gave only two more safe blows. Ameidi struck out Ballard to open the seventh, Walked Marker, hit Rand with a pitched ball, and had Tedrick ground out before the Teachers swung their big bats, Fitzhugh and Pricco singling to drive in two runs.

Illinois, after getting three runs in the first inning, put over another in the third when Colin got on through a sacrifice, went to second on an error, stole third, and scored on Pacotti's fly to center. They got three more in the fourth, on Kline's single to center, Ameidi's walk, Woods' double and Solin's single. They added their final tally in the sixth on Ameidi's walk, Wood's infield out, and Winn's sacrifice bunt.

Illinois	AB	R	H	O	E
Woods, cf	4	2	2	0	
Taylor, lf	4	0	0	0	
Winn, 1b	3	1	2	10	
Colin, rf	4	2	2	0	
Pacotti, c	5	0	0	0	
Reay, ss	5	0	1	0	
Kline, 3b	3	1	1	0	
Watts, 2b	3	0	0	0	
Branham, p	0	0	0	1	
Ameidi, p	1	2	0	1	
Davis, p	0	0	0	0	
Totals	32	8	8	2	

Eastern	AB	R	H	E
Ballard, 3b	5	2	1	0
Marker, 2b	3	2	0	1
Rand, cf	2	2	1	0
Tedrick, c	2	2	0	1
Fitzhugh, p-lf	4	1	1	0
Pricco, rf	4	0	3	0
Weekly, 1b	3	0	0	1
Kerr, ss	3	0	0	0
McCaleb, lf	0	0	0	0
Hutchinson, p	4	0	0	0
Totals	30	9	6	3

Score by innings:
Illinois .... 301 301 000—8
Eastern Normal ...... 400 000 203—9

Summaries:
Two base hits—Pricco, Woods. Three base hits—Winn, Reay. Bases on balls—off Branham 3; off Ameidi 6; off Hutchinson 6. Struck out—by Ameidi 3; by Hutchinson 5. Hits—off Fitzhugh 24 in 2-3 innings; off Hutchinson 4 in 8 1-3 innings; off Ameidi 4 in 8 1-3 innings; off Davis 2 (one out when winning run scored). Umpire—Nelson.

PLAN BIG BOOSTER DAY SUNDAY FOR VALLEY LOOP GAMES

To Sell Tickets in Advance for Double Header at Nichols Park Diamond—Official Opening of Park Set For This Week.

Special plans are being made for this Sunday's double header at Nichols Park when the ball diamond at the park will be opened officially for the year. Plans were made at a meeting of the park board to have a band present for "Booster Day," and other of the more colorful features of opening day will be enacted.

The Knights of Columbus and the Morgan Indees are slated to face each other in the opening game. Manager Gus Campbell will bring his Mac's Clothiers from Beardstown, now leading the league, here for the second game with the Jacksonville Indees. The Mac's Clothiers turned back Bluffs last week to remain out in front, with Winchester close on their heels.

The new grandstand completed during the winter by the C.W.A., will be thrown open for inspection, complete in every detail. Toilets and showers will have been installed under the stands, and dressing rooms will have been completed by that time.

ILLINOIS WINS BIG TEN TITLE

Champaign, Ill., May 22.—(AP)—A 6 to 1 victory over Northwestern today gave Carl Lundgren's University of Illinois baseball team its ninth victory of the season and the Western Conference championship.

The Illini, who lost only one game this year, to Michigan, regained the crown they last won in 1931. Indiana took the title in 1932 and Minnesota won last year.

Al Masek hurled his second Big Ten victory in four days, allowing Northwestern eight hits. Ed Lagger and Kimball gave Illinois only seven hits, but four errors behind them were costly.

The Wildcats grabbed a 1 to 0 lead in the third inning, but Buy Moyer's home run tied the count in the fourth. Two successive errors in the fifth allowed Fred Yeaton to cross the plate with what proved to be the winning tally. Score:

Northwestern ...001 000 000—1 8 4
Illinois ..;...... 000 121 20x—6 7 1
Lagger, Kimball and Claborn; Masek and Toncoff.

SENATORS TROUNCE TIGERS 5 TO 2

Detroit, May 22.—(AP)—Making his third start of the season, Alvin Crowder pitched the Washington Senators to a 5 to 2 victory over the Detroit Tigers in the series final today.

Crowder and Bridges went the route for their respective cubs, each allowing 11 hits. Washington, however, crowded four of its hits into the eighth inning, mixed them with a Detroit error and emerged with a three-run advantage to break a tie.

With one out in the eighth, Cronin doubled off the left field wall and advanced to third as Harris grounded to Owen. Stone then singled over Bridges' head to score Cronin. He advanced to second as Travis singled to left field. Phillips rapped out a single to center and, when Walker booted the ball, Stone and Travis trotted home.

Score:
Washington ...... 101 000 030—5 11 1
Detroit .... 010 001 000—2 11 2
Crowder and Phillips; Bridges and Cochrane.

TWO CONVICTED FOR PUBLISHING CHARGES AGAINST CANDIDATES

Asheville, N. C., May 22.—(AP)—Harold H. Thoms, publisher of the Asheville Advocate, a weekly newspaper, and Gus Torgerson, its editor, today stood convicted by a police court of "publishing unsigned derogatory charges concerning political candidates," and had until May 28 to pay fines of $600 and $100 respectively.

Thoms and Torgerson also were given contingent suspended sentences of 12 months on the roads, execution to issue within two years on the motion of the court. The publisher and the editor pleaded guilty to the charges after first pleas of "not guilty".

Prosecution witnesses categorically denied the paper's charges that a conference took place at the Washington office of Rep. Zebulon Weaver (D., N. C.) at which representatives of holders of a majority of city and county bonds offered leaders of a local "political ring" money to be used in electing candidates favorable to settling the $55,000,00 debt in full.

Legality of the bond issues has been questioned by taxpayers' groups, and they have sought a general scaling down of the debts.

SUIT SETTLED

Chicago, May 22.—(AP)—Mrs. Frances Allen Smith, 26, today was reported to have received a settlement of $50,000 in obtaining a divorce from Mauran "Bud" Smith, wealthy great grandson of Daniel Wells, founder of the Wells-Fargo Express Company.

Mrs. Smith met her husband four years ago and they were married in 1931. She was given the divorce on grounds of cruelty and accepted the settlement in lieu of alimony, the attorneys said.

Mrs. Mary Coultas of Winchester was shopping in Jacksonville Tuesday.

BLUEBOY NETMEN SHUT-OUT BEAR-CAT PLAYERS 6-0

Illinois College tennis players shut-out McKendree college players in a dual meet played yesterday on the local campus, 6-0. Illinois won four singles matches and two doubles matches in chalking up the victory.

Jack Moriarty won from Beers, McKendree, 6-2, 6-2, and Kenneth Chenoweth won from Clark, McKendree, 6-2, 6-0. Mitchell defeated Luck, McKendree, in the only extra game match of the singles, 6-1, 7-5, and Henry Clark, Illinois, defeated Harmon, McKendree, 6-3, 6-3.

Moriarty and Chenoweth teamed to defeat the Beers-Clark McKendree team 8-6, 6-3, and Clark-Mitchell, Illinois, won from Lusk-Harmon, McKendree.

WESLEYAN WINS

Bloomington, Ill., May 22.—(AP)—The heavy hitting of Bergdahl, Henry and Clothier enabled Illinois Wesleyan to defeat its old rival, Millikin, 19 to 8, in a Little Nineteen Conference baseball game today. Score:

Millikin ......302 210 000— 8 9 5
Wesleyan ......032 381 02x—19 19 2
Mehmken, Baima and Vanausdal; Read and Goldsmith.

PALE HOSE BEAT RED SOX 6 TO 5

Chicago, May 22.—(AP)—A pass to Luke Appling by Relief Pitcher Henry Johnson with the bases filled and none out in the ninth inning today scored Mule Haas and gave the White Sox their only victory in the three-game series with the Boston Red Sox, 6 to 5.

Julius Solters' pinch home run with two on in the first half of the ninth had tied the score at 5-all for the Red Sox.

Haas opened the home ninth with a single off Fred Ostermueller, freshman southpaw who, with the exception of one inning, the eighth, had pitched steady ball from the start. Johnson was called in to pitch to the right handed Zeke Bonura and walked him, Al Simmons then lined a single to right to fill the bases. Appling waited out a three-and-one count and walked on the fifth pitch.

Forty-one-year-old Sam Jones went the route for the White Sox for the first time this season and turned in his third victory.

In the first half of the ninth, Cooke and Pinch Hitter Max Bishop came through with consecutive singles. Solters, batting for Catcher Hinkle, lofted a long drive into the upper deck of the left field pavilion.

Boston.	AB	R	H	O	A	E
Cissell, 2b-ss	5	0	1	2	1	1
Werber, 3b	5	0	2	1	1	1
Morgan, 1b	4	1	2	8	0	0
R. Johnson, lf	3	0	0	2	0	0
Reynolds, cf	4	1	2	2	0	0
Cooke, rf	3	1	1	2	0	0
Seeds, rf	0	0	0	0	0	0
Lary, ss	3	0	0	0	3	0
Bishop, 2b	1	1	1	0	0	0
Hinkle, c	3	0	0	7	0	0
Solters x	1	1	1	0	0	0
Ferrell, c	0	0	0	0	0	0
Osatermueller, p	4	0	0	0	2	0
H. Johnson, p	0	0	0	0	0	0
Totals	36	5	10x-24	7	2	

x—Batted for Hinkle in 9th.
x—None out when winning run was scored.

Chicago.	AB	R	H	O	A	E
Swanson, rf	4	0	0	1	0	0
Haas, cf	4	1	2	4	0	0
Bonura, 1b	4	0	0	7	1	0
Simmons, lf	5	0	2	3	1	0
Appling, ss	3	1	0	2	2	0
Dykes, 3b	3	1	1	0	1	0
Boken, 2b	4	1	1	0	1	0
Madjeski, c	4	1	1	9	0	0
Jones, p	3	1	1	1	1	0
Totals	36	6	8	27	7	0

Boston .... 100 100 003—5
Chicago .... 000 030 021—6

Runs batted in—Reynolds, Cooke, Solters 3, Appling, Madjeski 2, Jones. Two base hits—Boken, Jones. Three base hit—Reynolds. Home run—Solters. Stolen base—Morgan. Sacrifices—Appling, Jones. Left on bases—Boston 7; Chicago 11. Base on balls—Off Ostermueller 4; H. Johnson 2; Jones 3. Struck out—By Ostermueller 6; Jones 8. Hits—Off Ostermueller, 7 in 8 (none out in 9th); H. Johnson, 1 in 0 (pitched to three batters in 9th). Losing pitcher—Ostermueller. Umpires—McGowan and Owens. Time—2:16.

CHARLES KOCSIS WINS GOLF TITLE

By Paul Mickelson,
Associated Press Sports Writer.

Chicago, May 22.—(AP)—Shattering all records as he swept over Kildeer Country Club's fairways, Charles Kocsis of Michigan easily routed his collegiate rivals today to capture the Big Ten golf championship with a 72-hole total of 283, one under par for the distance.

His winning total was 11 shots ahead of his closest rival, a teammate, Woodrow Malloy, and 18 shots under the championship score shot over the same course last year by Johnny Fischer, also of Michigan.

Opening up with a competitive course record breaking 66, five under par, Kocsis fired rounds of 70-73-74 right back at his rivals. His score, coupled with that of Malloy, also won the team championship for Michigan, giving the Wolverines a slam in the show, collectively and individually, for the third successive year. Fischer won the inidivdual crown in 1932 and '33.

Michigan's team of Kocsis, Malloy, Charles Markham and Milton Schloss had a grand total of 1,230 shots. Minnesota came from behind to edge out Northwestern for second place as Johnny Mason canned a six foot putt on the last hole. Minnesota's total was 1,268 to Northwestern's 1,269.

Malloy had rounds of 72-71-74—77 for his 294 to give him a 10 shot margin over Pat Sawyer of Minnesota, who finished third with rounds of 77-77-75-75—304. Bob Brown of Northwestern landed fourth with 75-77-81-77—310.

Kocsis, who weighs only 150 pounds and usually reduces to 138 as the golf season wears on, won his first fame in 1931 by defeating Tommy Armour in the playoff for the Michigan open championship. He won the Michigan state amateur last year and was second low in the National Open qualifying round for the Detroit district last week with a 145. He is 21 years old. On his entire 72 hole route he played so consistently that he never slipped more than one shot over par on any hole. On his first round he bagged six birdies on the back nine for a 31.

Other team totals: Illinois 1306, Purdue 1308, Iowa 1313, Chicago 1354, Ohio State 1355, Wisconsin 1389. Indiana did not compete because of examinations.

NOTRE DAME WINS

Notre Dame, Ind., May 22.—(AP)—Andy Pilney's three home runs paced Notre Dame to a 19 to 6 victory over Chicago today, evening the season series between the two teams.

Pilney drove in six runs while his teammate, Vic Mettler, batted in five. Score:

Chicago ......000 120 210— 6 10 6
Notre Dame ...217 150 12x—19 22 2
Laird, Langford, Sherwin and Offill; Huisking and Gaul.

Dodgers Take Twelve Inning Game From Chicago Cubs 5-4 And Knock Them Out of Lead

Brooklyn, May 22.—(AP)—The Dodgers tumbled the Chicago Cubs out of the National League lead today when they gained a 5 to 4 decision in twelve innings of the final contest and won their series, two games to one.

The defeat put the Cubs, for the second time since they came east, in the odd position of trailing the Pittsburgh Pirates by a few points in the percentages although a count of games won and lost would give them a half-game lead.

Charley Root and Ray Lucas started on the hill but before they finish the aces of the respective staffs, Lon Warneke and Van Mungo, were called into finish the stirring duel that developed as Hack Wilson smashed a pinch homer with one out in the Brooklyn half of the ninth to tie the score.

Wilson's clout was the only hit Warneke allowed in 4 1-3 innings but it was enough to cost him the game. He hit a wild streak and twelfth and walked two men. Buzz Boyle was passed and Lonnie Frey forced him at second. Then Len Koenecke also drew a pass and when Augie Galan let Dan Taylor's easy grounder shoot between his legs into the outfield, Frey ran home with the winning run.

Score:

Chicago	AB	R	H	O	A	E
English, 3b	5	2	1	1	2	0
Galan, 2b	5	0	2	1	3	1
Cuyler, cf	3	0	1	1	2	0
Klein, rf	5	0	0	7	0	0
Stephenson, lf	3	0	0	1	0	0
Stainback, lf	2	0	0	1	0	0
Grimm, 1b	5	0	1	16	2	0
Jurges, ss	5	1	2	2	7	1
Tate, c	5	0	1	3	0	0
Root, p	3	1	2	0	1	0
Warneke, p	2	0	0	2	4	0
Totals	43	4	10x35	21	2	

x-two out when winning run scored.

Brooklyn	AB	R	H	O	A	E
Boyle, rf	4	0	1	9	0	0
Frey, ss	4	1	1	1	5	0
Koenecke, cf	3	1	0	3	0	0
Taylor, lf	5	0	2	4	0	0
Leslie, 1b	4	1	1	12	1	0
Cuccinello, 3b	5	0	1	1	1	0
Lopez, c	5	0	1	3	0	0
Jordan, 2b	3	0	1	1	4	0
Frederick, z	1	0	0	0	0	0
Bucher, 2b	1	0	0	1	2	0
Lucas, p	2	1	1	1	1	0
Wilson, zz	1	1	1	0	0	0
Mungo, p	1	0	0	0	0	0
Totals	41	5	10	6	14	0

z-batted for Jordan in 9th.
zz-batted for Lucas in 9th.

Chicago .... 100 010 200 000—4
Brooklyn .... 000 120 001 001—5

Runs batted in—Klein, English, Galan 2, Lopez, Taylor 2, Wilson. Two base hits—Root 2, Jurges, Leslie, Taylor, Galan. Three base hits—English, Galan. Home run—Wilson. Sacrifices—Frey, Leslie. Double plays—Frey, Jordan and Leslie; Jordan, Frey, Bucher and Leslie; Jurges, Galan and Grimm; Grimm (unassisted). Left on bases—Chicago 6; Brooklyn 9. Base on balls—Off Lucas 2, Root 4, Mungo 1, Warneke 2. Struckout—By Lucas 1, Mungo 2. Hits—Off Root 9 in 7 1-3; Warneke 1 in 4 1-3; Lucas 9 in 9; Mungo 1 in 3. Wild pitch—Lucas. Winning pitcher — Mungo. Losing pitcher—Warneke. Umpires— Barr, Rigler and Moran. Time—2:35.

HARRY L. GILL RESIGNS POST

Champaign, Ill., May 22.—(AP)—Harry L. Gill, for 30 years coach of the University of Illinois track team, put his stop watch in his pocket today and retired.

The board of directors of the Athletic association voted him a retirement allowance which the university board of trustees approved.

George Huff, director of athletics at Illinois, characterized Gill as one of the greatest track coaches in the country.

"Along with his remarkable ability went the finest of characters and sportsmanship," Huff said.

Gill's interest in athletics dated back to his boyhood days in Canada. In 1900, utterly unknown, Gill went to New York and won the all-around track and field championship of America with a point record that was not exceeded for five years. In 1901 he won the Canadian all-around championship and in 1902 the professional all-around championship of America, defeating the versatile Fred Powers.

After coaching the University of Iowa in 1901 and the next two years at Beloit, Wis., College, Gill came to Illinois in 1904.

Under Gill Illinois won the Big Ten outdoor championship eleven times and the indoor title eight times.

INDIANS DEFEAT YANKEES 5 TO 1

Cleveland, May 22. — (AP) — The Indians licked the platter clean so far as their series with the league leading New York Yankees was concerned by taking the third and final game today, 5 to 1. The victory left Cleveland only a game and a half behind the Yanks.

Southpaw Lloyd Brown turned in his best pitching effort since he joined the Indians by limiting the Yanks to three hits, Lou Gehrig's tenth homer and a pair of singles. The Indians bunched blows off Johnny Murphy, who was making his first start, for three runs. After he was removed for a pinch hitter they rapped Harry Smythe for two more in the eighth.

Score:
New York ......000 100 000—1 3 0
Cleveland ......010 002 02x—5 9 1
Murphy, Smythe, Deshong and Dickey; L. Brown and Pytlak.

Barn Dance Tonight, New Berlin. Fanning's Orchestra.

THE STANDINGS

National League.

Team—	Won	Lost	Pct.
Pittsburgh	18	10	.643
Chicago	21	13	.635
St. Louis	19	12	.613
New York	18	14	.563
Boston	14	13	.519
Brooklyn	9	17	.433
Philadelphia	9	19	.321
Cincinnati	7	21	.250

American League.

Team—	Won	Lost	Pct.
New York	18	11	.621
Cleveland	15	11	.577
Detroit	15	14	.517
Washington	16	15	.516
St. Louis	13	14	.481
Boston	14	16	.467
Philadelphia	13	16	.448
Chicago	10	17	.370

Results Yesterday

National League.
Brooklyn, 5; Chicago, 4. (12 innings).
Pittsburgh, 13; Philadelphia, 4 (Called end 7th, rain).
Cincinnati, 10; Boston, 4.
St. Louis, 7; New York, 4.

American League.
Chicago, 6; Boston, 5.
Cleveland, 5; New York, 1.
Washington, 5; Detroit, 2.
St. Louis, 12; Philadelphia, 11.

American Association
Indianapolis-2; Kansas City-1.
Louisville-2; Milwaukee-10.
Toledo-6; St. Paul-5.
Columbus-4; Minneapolis-3.

International League
Buffalo-3; Toronto-4.
Albany-5; Newark-7.
Montreal-3; Rochester-8.
Syracuse at Baltimore night game).

Where They Play

National League.
Pittsburgh at Boston.
Cincinnati at Philadelphia.
Chicago at New York.
St. Louis at Brooklyn.

American League.
New York at Chicago.
Boston at Cleveland.
Philadelphia at Detroit.
Washington at St. Louis.

WORK ON TANK AT NICHOLS PARK; TO BE OPENED SUNDAY

Wilson Vorbeck to Manage Popular Swimming Pool This Summer. Caulk Up Cracks in Cement Bottom and Wash Away Dust Storm Dirt.

Preparations for opening the Nichols Park swimming pool, one of the most popular of the summer recreations here, was begun this week. Park Superintendent Terrance Brennan said yesterday that the pool probably would be ready to open this Sunday. Wilson Vorbeck, head lifeguard last year, has been named to manage the bath house this year, and already has begun work.

Workmen who began cleaning up the bath house for use this summer discovered a thick layer of dust over the entire shelves and in the baskets used for checking clothing. They spent two days washing away the dirt deposited by the spring dust-storms, and yesterday an additional force of workmen entered the concrete tank and began cleaning operations there.

All of the cracks in the cement bottom will be caulked up by tonight, Mr. Brennan said, and the big tank will be thoroughly scrubbed Thursday. Water will begin flowing in the tank immediately after the scrubbing operations have been completed. The tank should be filled by Sunday morning.

John Bunch and Harry Hoffman have been appointed as life guards this year.

With The Big Six

By the Associated Press

The three American League representatives in the Big Six did almost all the hitting for the entire sextet yesterday as Kiki Cuyler went hitless, Sam Leslie got only one blow and Arky Vaughan slipped so far behind that Jimmy Wilson regained last place without lifting a bat. Rollie Hemsley set the pace with three blows in four times up, lifting his first place average 18 points. Carl Reynolds and Lou Gehrig picked up three and four points respectively, each hitting two out of four. The standing:

	G	AB	R	H	Pct
Hemsley, Browns	20	77	8	33	.429
Reynolds, Red Sox	30	123	21	49	.398
Gehrig, Yankees	29	108	25	42	.389
Cuyler, Cubs	25	97	18	36	.371
Leslie Dodgers	31	112	17	41	.366
Wilson, Phillies	21	63	6	23	.365

LOSE FIRST GAME

Springfield, Ill., May 22.—(AP)—The Springfield Red Birds today lost their first game in seven starts and dropped out of the 1000 per cent column in the Central League as they lost to Muskegon 11 to 3. Springfield lost in the tenth inning after tying the count in the ninth at 3 all. Muskegon scored 8 runs in the tenth, driving two pitchers out of the box.

Mrs. Ivan Hauck of Winchester was shopping in the city Tuesday.

The NASH PARADE a Million Cars Long!

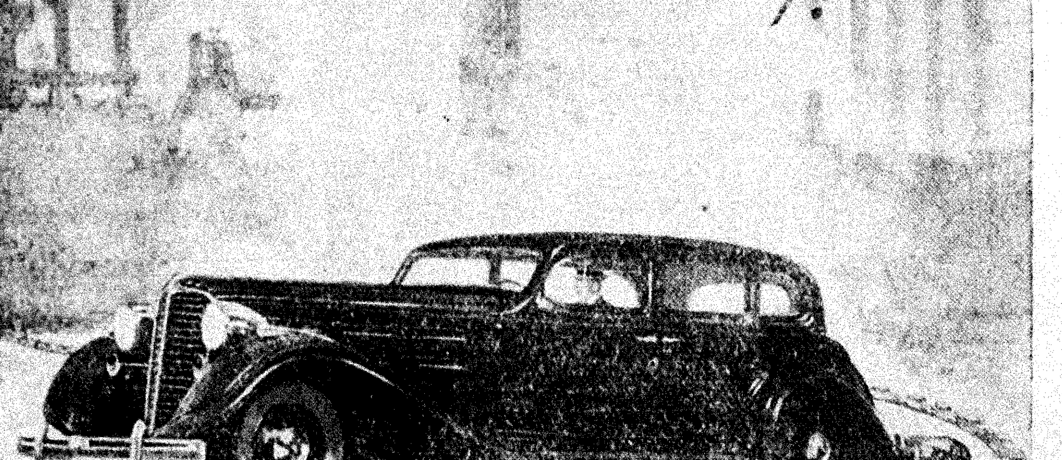

......Nash Dealers Everywhere are Giving a MILLION DEMONSTRATIONS in 30 days!

★★ At the very beginning of Nash Motors, C. W. Nash said, "I will never build a cheap motor car."

Today—after having built more than a million fine cars upholding that pledge of quality—C. W. Nash again says, "I will never build a cheap motor car." The Nash policy continues to be: : : Quality first, last and all the time!

And now, to celebrate the building of a million cars; and to reveal the new heights of quality in the 1934 Nash and its companion car, the new LaFayette—Nash dealers everywhere are spreading themselves to give a million demonstrations in 30 days!

A million revelations of Nash Twin Ignition power and the "jeweled movement" smoothness of LaFayette. . . A million demonstrations of superior comfort . . . of easy handling . . . of safe control . . . of results that verify the very latest in engineering and the best of workmanship.

We invite you to drive either a Nash or a LaFayette, or both.

$775 TO $2055

Big Six
116-inch Wheelbase, 88 Horsepower .... $775 to $865
Advanced Eight
121-inch Wheelbase, 100 Horsepower .... $1065 to $1145
Ambassador Eight
133-inch Wheelbase, 125 Horsepower .... $1575 to $1625
Ambassador Eight
142-inch Wheelbase, 125 Horsepower .... $1820 to $2055

NEW NASH-BUILT LAFAYETTE, THE FINE CAR OF THE LOWEST PRICE FIELD, $595 TO $695
(All prices f. o. b. factory subject to change without notice. Special Equipment Extra.)

INDIVIDUALLY-SPRUNG FRONT WHEELS OPTIONAL

1934 TWIN IGNITION NASH

MEYER NASH CO.
314 SOUTH MAIN STREET. JACKSONVILLE, ILLINOIS.

Macks Score 5 Runs in Ninth But Browns Come Back With 6 and Capture Ball Game 12-11

St. Louis, May 22.—(AP)—Rogers Hornsby's Browns watched the Athletics come from behind today and score nine runs in two innings, then launched a spectacular counter-attack which netted six runs in the ninth and gave St. Louis a 12 to 11 victory.

A Brown lead of 4 to 1 faded in the eighth when the visitors put together an error, two walks, three singles and a triple for four runs.

A renewal of the Philadelphia attack in the ninth, featured by Foxx's homer, brought 5 more scores. Then the Browns advanced to the victorious attack, which ended with Pinch-hitter Garms' double with two mates on base.

Score:

Philadelphia	AB	R	H	O	A	E
Warstler, 2b	6	1	2	3	4	0
Cramer, cf	6	2	3	1	0	0
Johnson, lf	5	2	2	0	0	0
Foxx, 1b	2	1	1	13	0	0
Coleman, rf	6	0	3	1	0	0
McNair, ss	5	1	1	1	5	2
Higgins, 3b	4	2	2	0	2	1
Berry, c	3	0	1	6	0	0
Hayes, c	1	0	0	0	0	1
Cascarella, p	3	0	1	0	3	0
Kline, p	1	1	1	0	1	0
Matuzak, p	0	0	0	0	0	0
Miller, xx	1	0	0	0	0	0
Finney, xxx	1	1	1	0	0	0
Totals	44	11	18	25x	15	4

x-one out when winning run scored.
xx-batted for Berry in 8th.
xxx-batted for Cascarella in 8th.

St. Louis	AB	R	H	O	A	E
Clift, 3b	4	3	2	1	1	0
West, cf	5	1	3	2	0	0
Burns, 1b	3	2	1	7	1	0
Pepper, lf	5	2	3	2	0	1
Campbell, rf	4	1	1	2	0	0
Melillo, 2b	5	2	1	4	3	0
Hemsley, c	4	0	3	3	0	0
Bejma, ss	4	1	0	6	4	0
Andrews, p	2	0	0	0	2	0
Coffman, p	0	0	0	0	0	0
Knott, p	0	0	0	0	1	0
Hornsby, z	0	0	0	0	0	0
Garms, zz	1	0	1	0	0	0
Totals	37	12	15	27	12	1

z-batted for Coffman in 8th.
zz-batted for Knott in 9th.

Philaelphia . . . . . . 100 000 145—11
St. Louis . . . . 101 011 206—12

Runs batted in—Johnson 3, Burns, Campbell 3, West, Coleman, Pepper, Finney 2, Warstler, Kline, Cramer, Foxx 2, Melillo 2, Bejma, Garms 2. Two base hits—Hemsley, Campbell, Clift, Pepper, Kline, Cramer, West, Garms. Three base hits—Finney, Berry. Home runs—Johnson, Foxx. Sacrifices—Burns, Bejma. Double plays—McNair and Warstler; McNair, Warstler and Foxx; Clift, Melillo and Burns. Left on bases—Philadelphia 12; St. Louis 8. Base on balls—Off Cascarella 3, Kline 2, Matuzak 1, Andrews 5, Coffman 1. Struckout—By Cascarella 6, Andrews 3. Hits—Off Cascarella 9 in 7, Kline 4 in 1 (none out in 9th); Matuzak 2 in 1; Andrews 11 in 7 1-3; Coffman 2 in 2 2-3; Knott 5 in 1. Passed ball—Hemsley. Winning pitcher—Knott. Losing pitcher—Matuzak. Umpires—Summers and Geisl. Time—2:33.

The HOME RUN PARADE

By the Associated Press.

Home Runs Yesterday.

Gehrig, Yankees	1
Foxx, Athletics	1
Johnson, Athletics	1
Solters, Red Sox	1
Hafey, Reds	1
Lombardi, Reds	1
Jackson, Giants	1
Lindstrom, Pirates	1
Todd, Phillies	1
J. Moore, Phillies	1
Wilson, Dodgers	1
O'Doul, Giants	1

The Leaders.

Klein, Cubs	12
Bonura, White Sox	10
Gehrig, Yankees	10
Foxx, Athletics	9
Hartnett, Cubs	8
Ott, Giants	8
Johnson, Athletics	8
Hafey, Reds	8

League Totals.

National	164
American	145
Total	309

BUCS OVERWHELM PHILLIES 13 TO 4

Philadelphia, May 22.—(AP)—The Pittsburgh Pirates pounded out a 13 to 4 triumph over the Phillies today before rain halted the hostilities at the end of the seventh inning.

The Pirates scored six runs in the fourth and duplicated the performance in the fifth to clinch the victory. Freddy Lindstrom hit a home run in the fifth with the bases loaded.

Todd and J. Moore also hit for the circuit for the Phillies, each time with a man on base.

Score:
Pittsburgh . . . . . 100 660 0—13 10 0
Philadelphia . . . . 000 200 2— 4 9 2

Birkhofer and Padden; Darrow, Hansen, A. Moore and Todd.

IOWA WINS

Iowa City, Ia., May 22.—(AP)—A home run by "Tiny" Clausen, University of Iowa right fielder, in the fourth inning today aided the Hawkeyes in defeating the Carleton College baseball team, 8 to 2.

Clausen's circuit drive scored Baker and Mason.

DANCE TONIGHT
NICHOLS PARK
Good Music—Good Time

CARDINALS WHIP GIANTS 7 TO 4

New York, May 22.—(AP)—Joe (Ducky) Medwick broke up a see-saw battle between the Giants and the Cardinals by clouting a triple with the bases full in the ninth inning to give the Cardinals a 7 to 4 victory over the Giants today. Lefty O'Doul pursued the ball but just as he got his hands on it he brushed against Mel Ott and it fell safe.

Up to the ninth a pair of rookie pitchers, Paul Dean and Al Smith, had struggled on even terms with homers by Travis Jackson and O'Doul helping the Giants along. Then Dean started the rally with a single and finished the inning by whiffing two Giant pinch hitters. The Cards took the series, 2 to 1.

St. Louis	AB	R	H	O	A	E
Whitehead, 3b	5	0	1	1	0	0
Rothrock, rf	5	2	1	2	0	0
Frisch, 2b	3	2	1	3	3	0
Medwick, lf	5	1	3	2	1	0
Collins, 1b	5	0	2	8	1	0
V. Davis, c	3	1	1	8	0	0
G. Davis, cf	4	0	1	1	0	0
Durocher, ss	4	0	1	2	3	0
P. Dean, p	4	1	2	0	1	1
Totals	38	7	13	27	9	1

New York	AB	R	H	O	A	E
Moore, lf	5	0	2	3	0	1
Critz, 2b	2	0	1	5	2	0
Terry, 1b	3	0	0	8	2	0
Ott, cf	3	1	0	4	0	0
O'Doul, rf	4	1	1	1	0	0
Jackson, ss	4	1	1	1	4	1
Ryan, 3b	4	1	1	1	5	0
Mancuso, c	3	0	1	3	1	0
Watkins, z	1	0	0	0	0	0
Smith, p	3	0	2	0	2	0
Luque, p	0	0	0	1	0	0
Grantham, zz	1	0	0	0	0	0
Totals	33	4	9	27	16	2

Z—batted for Mancuso in 9th.
ZZ—batted for Luque in 9th.

Score by innings:
St. Louis . . . . 000 300 103—7
New York . . . . 010 201 000—4

Runs batted in—Jackson, Medwick 4, Collins, V. Davis, O'Doul 2, Durocher. Two base hits—Ryan, V. Davis, Durocher, Rothrock. Three base hit—Medwick. Home runs—Jackson, O'Doul. Cacrifice—Critz. Double plays—Ryan to Critz to Terry; Durocher to Frisch. Left on bases—New York 6, St. Louis 7. Base on balls—off P. Dean 3; Smith 3. Struck out—by P. Dean 6; Smith 2. Hits—off Smith 12 in 8 2-3; Luque 1 in 1-3. Balk—Smith. Losing pitcher—Smith. Umpires—Pfirman and magerkurth. Time—2:13.

REDLEGS WALLOP BRAVES 10 TO 4

Boston, May 22.—(AP)—The Cincinnati Reds whaled three Boston pitchers for 17 hits, including two homers, today to give Paul Derringer, their hard-luck righthander, his first victory of the season, 10 to 4.

Every Red hit safely during the slugfest. Chick Hafey hit his eighth 1934 homer into the left field stands. Ernie Lombardi found the same stands in the sixth with none on. Hafey and Lombardi drove in six of the Reds' tallies.

Cincinnati errors paved the way for all of the Boston runs.

Eastern Rally in Ninth Sets Blueboys Out of Conference Race 9-8; Use Three Hurlers

PLAN BIG BOOSTER DAY SUNDAY FOR VALLEY LOOP GAMES

To Sell Tickets in Advance for Double Header at Nichols Park Diamond—Official Opening of Park Set For This Week.

Special plans are being made for this Sunday's double header at Nichols Park when the bell diamond at the park will be opened officially for the year. Plans were made at a meeting of the park board to have a band present for "Booster Day," and other of the more colorful features of opening day will be enacted.

The Knights of Columbus and the Morgan Indees are slated to face each other in the opening game. Manager Gus Campbell will bring his Mac's Clothiers from Beardstown, now leading the league, here for the second game with the Jacksonville Indees. The Mac's Clothiers turned back Bluffs last week to remain out in front, with Winchester close on their heels.

The new grandstand completed during the winter by the C.W.A. will be thrown open for inspection, complete in every detail. Toilets and showers will have been installed under the stands, and dressing rooms will have been completed by that time.

ILLINOIS WINS BIG TEN TITLE

Champaign, Ill., May 22.—(AP)—A 6 to 1 victory over Northwestern today gave Carl Lundgren's University of Illinois baseball team its ninth victory of the season and the Western Conference championship.

The Illini, who lost only one game this year, to Michigan, regained the crown they last won in 1931. Indiana took the title in 1932 and Minnesota won in 1933.

Al Masek hurled his second Big Ten victory in four days, allowing Northwestern eight hits. Ed Lagger and Kimball gave Illinois only seven hits, but four errors behind them were costly.

The Wildcats grabbed a 1 to 0 lead in the third inning, but Buy Moyer's home run tied the count in the fourth. Two successive errors in the fifth allowed Fred Yeaton to cross the plate with what proved to be the winning run. Score:

Northwestern . . .001 000 000—1 8 4
Illinois . . . . .000 121 20x—6 7 1

Lagger, Kimball and Claborn; Masek and Toncoff.

SENATORS TROUNCE TIGERS 5 TO 2

Detroit, May 22.—(AP)—Making his third start of the season, Alvin Crowder pitched the Washington Senators to a 5 to 2 victory over the Detroit Tigers in the series final today.

Crowder and Bridges went the route for their respective culbs, each allowing 11 hits. Washington, however, crowded four of its hits into the eighth inning, mixed them with a Detroit error and emerged with a three-run advantage to break a tie.

With one out in the eighth, Cronin doubled off the left field wall and advanced to third as Harris grounded to Owen. Stone then singled over Bridges' head to score Cronin. He advanced to second as Travis singled to left field. Phillips rapped out a single to center and, when Walker booted the ball, Stone and Travis trotted home.

Score:
Washington . . . . 101 000 030—5 11 1
Detroit . . . . 010 001 000—2 11 2

Crowder and Phillips; Bridges and Cochrane.

TWO CONVICTED FOR PUBLISHING CHARGES AGAINST CANDIDATES

Asheville, N. C., May 22.—(AP)—Harold H. Thoms, publisher of the Asheville Advocate, a weekly newspaper, and Gus Torgerson, its editor, today stood convicted by a police court of "publishing unsigned derogatory charges concerning political candidates," and had until May 28 to pay fines of $600 and $100 respectively.

Thoms and Torgerson also were given contingent suspended sentences of 12 months on the roads, execution to issue within two years on the motion of the court. The publisher and the editor pleaded guilty to the charges after first pleas of "not guilty'.'

Prosecution witnesses categorically denied the paper's charges that a conference took place at the Washington office of Rep. Zebulon Weaver (D., N. C.) at which representatives of holders of a majority of city and county bonds offered leaders of a local "political ring" money to be used in electing candidates favorable to settling the $55,000,00 debt in full.

Legality of the bond issues has been questioned by taxpayers' groups, and they have sought a general scaling down of the debts.

SUIT SETTLED

Chicago, May 22.—(AP)—Mrs. Frances Allen Smith, 26, today was reported to have received a settlement of $50,000 in obtaining a divorce from Mauran "Bud" Smith, wealthy great grandson of Daniel Wells, founder of the Wells-Fargo Express Company.

Mrs. Smith met her husband four years ago and they were married in 1931. She was given the divorce on grounds of cruelty and accepted the settlement in lieu of alimony, the attorneys said.

Mrs. Mary Coultas of Winchester was shopping in Jacksonville Tuesday.

Charleston, May 22.—(Special)—A ninth inning rally during which Eastern Teachers scored three runs, virtually eliminated Illinois College from the Little 19 championship race here today, the Charleston Teachers winning the final game of the Illinois College foreign campaign 9-8. The Easterners scored their nine runs on six hits, three Illinois pitchers working on the mound during the hectic afternoon.

"Long John" Branham, who started the game, got off on the wrong foot, making an error in the opening frame after the Blueboys had belted Fitzhugh out of the box and had taken a three run lead. After the error, Branham walked three men in a row, forcing in one run, before Cliff Ameidi was rushed into the game. Charleston scored three more runs before the side was retired, Ameidi forcing in another run on a walk, and two others scoring on infield outs.

Illinois' opening blast was their best, Winn poling out a triple with one man on base, and Eddie Reay following it with a triple with two men on to give Illinois three runs and retire Fitzhugh. Their blows were the only extra base wallops of the day.

Ameidi worked along smoothly until the seventh inning before he was touched, allowing two runs and two hits in the seventh at a time when the Blueboys were leading 8-4. He held the Easterners in check through the eighth, and had one man out in the ninth before the blow-up came which ended the ball game.

Marker grounded out to open the Teacher half of the final inning, but Rand singled. Tedrick drew a base on balls, and Russell Davis was rushed to the mound to finish the game. Fitzhugh caught one of Davis' fast ones and sent it sizzling toward Nick Watts. Just before reaching Watts, the ball hit the ground, took a dizzy hop, and jumped into right field. Rand and Tedrick scoring on the blow, and Fitzhugh racing to second when a play was made at the plate for Tedrick. Pricco came up with the score tied and lammed out a single which sent Fitzhugh home from second base with the winning run.

After handing the Teachers four runs in the opening inning, the Blueboys settled down to airtight baseball for six innings, Ameidi allowing only one hit, a double by Pricco in the third, until the seventh when he gave only two more safe blows. Ameidi struck out Ballard to open the seventh, when he gave only two more safe blows. Ameidi struck out Ballard to open the seventh, Walked Marker, hit Rand with a pitched ball, and had Tedrick ground out before the Teachers swung their big bats, Fitzhugh and Pricco singling to drive in two runs.

Illinois, after getting three runs in the first inning, put over another in the third when Colin got on through a sacrifice, went to second on an error, stole third, and scored on Pacotti's fly to center. They got three more in the fourth, on Kline's single to center, Ameidi's walk, Woods' double and Solin's single. They added their final tally in the sixth on Ameidi's walk, Wood's infield out, and Winn's sacrifice bunt.

Illinois	AB	R	H	O	E
Woods, cf	4	2	2	0	
Taylor, lf	4	0	0	0	
Winn, 1b	3	1	2	10	
Colin, rf	4	2	2	0	
Pacotti, c	5	0	0	0	
Reay, ss	5	0	1	0	
Kline, 3b	3	1	1	0	
Watts, 2b	3	0	0	0	
Branham, p	0	0	0	1	
Ameidi, p	1	2	0	1	
Davis, p	0	0	0	0	
Totals	32	8	8	2	

Eastern	AB	R	H	E
Ballard, 3b	5	2	1	0
Marker, 2b	3	2	0	1
Rand, cf	2	2	1	0
Tedrick, c	2	2	0	1
Fitzhugh, p-lf	4	1	1	0
Pricco, rf	4	0	3	0
Weekly, 1b	3	0	0	1
Kerr, ss	3	0	0	0
McCaleb, lf	0	0	0	0
Hutchinson, p	4	0	0	0
Totals	30	9	6	3

Score by innings:
Illinois . . . . 301 301 000—8
Eastern Normal . . . . . 400 000 203—9

Summaries:
Two base hits—Pricco, Woods. Three base hits—Winn, Reay. Bases on balls—off Branham 3; off Ameidi 6; off Hutchinson 6. Struck out—by Ameidi 3; by Hutchinson 5. Hits—off Fitzhugh 24 in 2-3 innings; off Hutchinson 4 in 8 1-3 innings; off Ameidi 4 in 8 1-3 innings; off Davis 2 (one out when winning run scored). Umpire—Nelson.

BLUEBOY NETMEN SHUT-OUT BEAR-CAT PLAYERS 6-0

Illinois College tennis players shut-out McKendree college players in a dual meet played yesterday on the local campus, 6-0. Illinois won four singles matches and two doubles matches in chalking up the victory.

Jack Moriarty won from Beers, McKendree, 6-2, 6-2, and Kenneth Chenoweth won from Clark, McKendree, 6-2, 6-0. Mitchell defeated Luck, McKendree, in the only extra game match of the singles, 6-1, 7-5, and Henry Clark, Illinois, defeated Harmon, McKendree, 6-3, 6-3.

Moriarty and Chenoweth teamed to defeat the Beers-Clark McKendree team 8-6, 6-3, and Clark-Mitchell, Illinois, won from Lusk-Harmon, McKendree.

WESLEYAN WINS

Bloomington, Ill., May 22.—(AP)—The heavy hitting of Bergdahl, Henry and Clothier enabled Illinois Wesleyan to defeat its old rival, Millikin, 19 to 8, in a Little Nineteen Conference baseball game today. Score:

Millikin . . . . . . .302 210 000— 8 9 5
Wesleyan . . . . . .032 381 02x—19 19 2

Mehmken, Baima and Vanausdal; Read and Goldsmith.

PALE HOSE BEAT RED SOX 6 TO 5

Chicago, May 22.—(AP)—A pass to Luke Appling by Relief Pitcher Henry Johnson with the bases filled and none out in the ninth inning today scored Mule Haas and gave the White Sox their only victory in the three-game series with the Boston Red Sox, 6 to 5.

Julius Solters' pinch home run with two on in the first half of the ninth had tied the score at 5-all for the Red Sox.

Haas opened the home ninth with a single off Fred Ostermueller, freshman southpaw who, with the exception of one inning, the eighth, had pitched steady ball from the start. Johnson was called in to pitch to the right handed Zeke Bonura and walked him, Al Simmons then lined a single to right to fill lthe bases. Appling waited out a three-and-one count and walked on the fifth pitch.

Forty-one-year-old Sam Jones went the route for the White Sox for the first time this season and turned in his third victory.

In the first half of the ninth, Cooke and Pinch Hitter Max Bishop came through with consecutive singles. Solters, batting for Catcher Hinkle, lofted a long drive into the upper deck of the left field pavilion.

Boston.	AB	R	H	O	A	E
Cissell, 2b-ss	5	0	1	2	1	1
Werber, 3b	5	0	2	1	1	1
Morgan, 1b	4	1	2	8	0	0
R. Johnson, lf	3	0	0	2	0	0
Reynolds, cf	4	1	2	2	0	0
Cooke, rf	3	1	1	2	0	0
Seeds, rf	0	0	0	0	0	0
Lary, ss	3	0	0	0	3	0
Bishop, 2b	1	1	1	0	0	0
Hinkle, c	3	0	0	7	0	0
Solters x	1	1	1	0	0	0
Ferrell, c	0	0	0	0	0	0
Osatermueller, p	4	0	0	0	2	0
H. Johnson, p	0	0	0	0	0	0
Totals	36	5	10x	24	7	2

x—Batted for Hinkle in 9th.
x—None out when winning run was scored.

Chicago.	AB	R	H	O	A	E
Swanson, rf	4	0	0	1	0	0
Haas, cf	4	1	2	4	0	0
Bonura, 1b	4	0	0	7	1	0
Simmons, lf	5	0	2	3	1	0
Appling, ss	3	1	0	2	2	0
Dykes, 3b	3	1	1	0	1	0
Boken, 2b	4	1	1	0	1	0
Madjeski, c	4	1	1	9	0	0
Jones, p	2	1	1	1	1	0
Totals	36	6	8	27	7	0

Boston . . . . .100 100 003—5
Chicago . . . . .000 030 021—6

Runs batted in—Reynolds, Cooke, Solters 3, Appling, Madjeski 2, Jones. Two base hits—Boken, Jones. Three base hit—Reynolds. Home run—Solters. Stolen base—Morgan. Sacrifices—Appling, Jones. Left on bases—Boston 7; Chicago 11. Base on balls—Off Ostermueller 4; H. Johnson 2; Jones 3. Struck out—By Ostermueller 6; Jones 8. Hits—Off Ostermueller, 7 in 8 (none out in 9th); H. Johnson, 1 in 0 (pitched to three batters in 9th). Losing pitcher—Ostermueller. Umpires—McGowan and Owens. Time—2:16.

CHARLES KOCSIS WINS GOLF TITLE

By Paul Mickelson,
Associated Press Sports Writer.

Chicago, May 22.—(AP)—Shattering all records as he swept over Kildeer Country Club's fairways, Charles Kocsis of Michigan easily routed his collegiate rivals today to capture the Big Ten golf championship with a 72-hole total of 283, one under par for the distance.

His winning total was 11 shots ahead of his closest rival, a teammate, Woodrow Malloy, and 18 shots under the championship score shot over the same course last year by Johnny Fischer, also of Michigan.

Opening up with a competitive course record breaking 66, five under par, Kocsis fired rounds of 70-73-74 right back at his rivals. His score, coupled with that of Malloy, also won the team championship for Michigan, giving the Wolverines a slam in the show, collectively and individually, for the third successive year. Fischer won the inidivdual crown in 1932 and '33.

Michigan's team of Kocsis, Malloy, Charles Markham and Milton Schloss had a grand total of 1,230 shots. Minnesota came from behind to edge out Northwestern for second place as Johnny Mason canned a six foot putt on the last hole. Minnesota's total was 1,268 to Northwestern's 1,269.

Malloy had rounds of 72-71-74—77 for his 294 to give him a 10 shot margin over Pat Sawyer of Minnesota, who finished third with rounds of 77-77-75-75—304. Bob Brown of Northwestern landed fourth with 75-77-81-77—310.

Kocsis, who weighs only 150 pounds and usually reduces to 138 as the golf season wears on, won his first fame in 1931 by defeating Tommy Armour in the playoff for the Michigan open championship. He won the Michigan state amateur last year and was second low in the National Open qualifying round for the Detroit district last week with a 145. He is 21 years old. On his entire 72 hole route he played so consistently that he never slipped more than one shot over par on any hole. On his first round he bagged six birdies on the back nine for a 31.

Other team totals: Illinois 1306, Purdue 1308, Iowa 1313, Chicago 1354, Ohio State 1355, Wisconsin 1389. Indiana did not compete because of examinations.

NOTRE DAME WINS

Notre Dame, Ind., May 22.—(AP)—Andy Pilney's three home runs paced Notre Dame to a 19 to 6 victory over Chicago today, evening the season series between the two teams.

Pilney drove in six runs while his teammate, Vic Mettler, batted in five. Score:

Chicago . . . . . . .000 120 210— 6 10 6
Notre Dame . . . .217 150 12x—19 22 2

Laird, Langford, Sherwin and Offill; Huisking and Gaul.

Dodgers Take Twelve Inning Game From Chicago Cubs 5-4 And Knock Them Out of Lead

Brooklyn, May 22.—(AP)—The Dodgers tumbled the Chicago Cubs out of the National League lead today when they gained a 5 to 4 decision in twelve innings of the final contest and won their series, two games to one.

The defeat put the Cubs, for the second time since they came east, in the odd position of trailing the Pittsburgh Pirates by a few points in the percentages although a count of games won and lost would give them a half-game lead.

Charley Root and Ray Lucas started on the hill but before they finish the aces of the respective staffs, Lon Warneke and Van Mungo, were called into finish the stirring duel that developed as Hack Wilson smashed a pinch homer with one out in the Brooklyn half of the ninth to tie the score.

Wilson's clout was the only hit Warneke allowed in 4 1-3 innings but it was enough to cost him the game. He hit a wild streak and twelfth and walked two men. Buzz Boyle was passed and Lonnie Frey forced him at second. Then Len Koenecke also drew a pass and when Augie Galan let Dan Taylor's easy grounder shoot between his legs into the outfield, Frey ran home with the winning run.

Score:

Chicago	AB	R	H	O	A	E
English, 3b	5	2	1	1	2	0
Galan, 2b	5	0	2	1	3	1
Cuyler, cf	3	0	1	1	2	0
Klein, rf	5	0	0	7	0	0
Stephenson, lf	3	0	0	1	0	0
Stainback, lf	2	0	0	1	0	0
Grimm, 1b	5	0	1	16	2	0
Jurges, ss	5	1	2	2	7	1
Tate, c	5	0	1	3	0	0
Root, p	3	1	2	0	1	0
Warneke, p	2	0	0	2	4	0
Totals	43	4	10x	35	21	2

x-two out when winning run scored.

Brooklyn	AB	R	H	O	A	E
Boyle, rf	4	0	1	9	0	0
Frey, ss	4	1	1	1	5	0
Koenecke, cf	5	1	0	3	0	0
Taylor, lf	5	0	2	4	0	0
Leslie, 1b	4	1	1	12	1	0
Cuccinello, 3b	5	0	1	1	1	0
Lopez, c	5	0	1	3	0	0
Jordan, 2b	3	0	1	1	4	0
Frederick, z	1	0	0	0	0	0
Bucher, 2b	1	0	0	1	2	0
Lucas, p	2	1	1	1	1	0
Wilson, zz	1	1	1	0	0	0
Mungo, p	1	0	0	0	0	0
Totals	41	5	10	6	14	0

z-batted for Jordan in 9th.
zz-batted for Lucas in 9th.

Chicago . . . . 100 010 200 000—4
Brooklyn . . . . 000 120 001 001—5

Runs batted in—Klein, English, Galan 2, Lopez, Taylor 2, Wilson. Two base hits—Root 2, Jurges, Leslie, Taylor, Galan. Three base hits—English, Galan. Home run—Wilson. Sacrifices—Frey, Leslie. Double plays—Frey, Jordan and Leslie; Jordan, Frey, Bucher and Leslie; Jurges, Galan and Grimm; Grimm (unassisted). Left on bases—Chicago 6; Brooklyn 9. Base on balls—Off Lucas 2, Root 4, Mungo 1, Warneke 2. Struckout—By Lucas 1, Mungo 2. Hits—Off Root 9 in 7 1-3; Warneke 1 in 4 1-3; Lucas 9 in 9; Mungo 1 in 3. Wild pitch—Lucas. Winning pitcher — Mungo. Losing pitcher—Warneke. Umpires— Barr, Rigler and Moran. Time—2:35.

HARRY L. GILL RESIGNS POST

Champaign, Ill., May 22.—(AP)—Harry L. Gill, for 30 years coach of the University of Illinois track team, put his stop watch in his pocket today and retired.

The board of directors of the Athletic association voted him a retirement allowance which the university board of trustees approved.

George Huff, director of athletics at Illinois, characterized Gill as one of the greatest track coaches in the country.

"Along with his remarkable ability went the finest of characters and sportsmanship," Huff said.

Gill's interest in athletics dated back to his boyhood days in Canada. In 1900, utterly unknown, Gill went to New York and won the all-around track and field championship of America with a point record that was not exceeded for five years. In 1901 he won the Canadian all-around championship and in 1902 the professional all-around championship of America, defeating the versatile Fred Powers.

After coaching the University of Iowa in 1901 and the next two years at Beloit, Wis., College, Gill came to Illinois in 1904.

Under Gill Illinois won the Big Ten outdoor championship eleven times and the indoor title eight times.

INDIANS DEFEAT YANKEES 5 TO 1

Cleveland, May 22. — (AP) — The Indians licked the platter clean so far as their series with the league leading New York Yankees was concerned by taking the third and final game today, 5 to 1. The victory left Cleveland only a game and a half behind the Yanks.

Southpaw Lloyd Brown turned in his best pitching effort since he joined the Indians by limiting the Yanks to three hits, Lou Gehrig's tenth homer and a pair of singles. The Indians bunched blows off Johnny Murphy, who was making his first start, for three runs. After he was removed for a pinch hitter they rapped Harry Smythe for two more in the eighth.

Score:
New York . . . . . . .000 100 000—1 3 0
Cleveland . . . . . .010 002 02x—5 9 1

Murphy, Smythe, Deshong and Dickey; L. Brown and Pytlak.

Barn Dance Tonight, New Berlin. Fanning's Orchestra.

THE STANDINGS

National League.

Team—	Won	Lost	Pct.
Pittsburgh	18	10	.643
Chicago	21	13	.638
St. Louis	19	12	.613
New York	18	14	.563
Boston	14	13	.519
Brooklyn	9	17	.433
Philadelphia	9	19	.321
Cincinnati	7	21	.250

American League.

Team—	Won	Lost	Pct.
New York	18	11	.621
Cleveland	15	11	.577
Detroit	15	14	.517
Washington	16	15	.516
St. Louis	13	14	.481
Boston	14	16	.467
Philadelphia	13	16	.448
Chicago	10	17	.370

Results Yesterday

National League.

Brooklyn, 5; Chicago, 4. (12 innings).
Pittsburgh, 13; Philadelphia, 4. (Called end 7th, rain).
Cincinnati, 10; Boston, 4.
St. Louis, 7; New York, 4.

American League.

Chicago, 6; Boston, 5.
Cleveland, 5; New York, 1.
Washington, 5; Detroit, 2.
St. Louis, 12; Philadelphia, 11.

American Association

Indianapolis-2; Kansas City-1.
Louisville-2; Milwaukee-10.
Toledo-6; St. Paul-5.
Columbus-4; Minneapolis-3.

International League

Buffalo-3; Toronto-4.
Albany-5; Newark-7.
Montreal-3; Rochester-8.
Syracuse at Baltimore night game).

Where They Play

National League.

Pittsburgh at Boston.
Cincinnati at Philadelphia.
Chicago at New York.
St. Louis at Brooklyn.

American League.

New York at Chicago.
Boston at Cleveland.
Philadelphia at Detroit.
Washington at St. Louis.

WORK ON TANK AT NICHOLS PARK; TO BE OPENED SUNDAY

Wilson Vorbeck to Manage Popular Swimming Pool This Summer. Caulk Up Cracks in Cement Bottom and Wash Away Dust Storm Dirt.

Preparations for opening the Nichols Park swimming pool, one of the most popular of the summer recreations here, was begun this week. Park Superintendent Terrance Brennan said yesterday that the pool probably would be ready to open this Sunday. Wilson Vorbeck, head life-guard last year, has been named to manage the bath house this year, and already has begun work.

Workmen who began cleaning up the bath house for use this summer discovered a thick layer of dust over the entire shelves and in the baskets used for checking clothing. They spent two days washing away the dirt deposited by the spring dust-storms, and yesterday an additional force of workmen entered the concrete tank and began cleaning operations there.

All of the cracks in the cement bottom will be caulked up by tonight, Mr. Brennan said, and the big tank will be thoroughly scrubbed Thursday. Water will begin flowing in the tank immediately after the scrubbing operations have been completed. The tank should be filled by Sunday morning.

John Bunch and Harry Hoffman have been appointed as life guards this year.

With The Big Six

By the Associated Press

The three American League representatives in the Big Six did almost all the hitting for the entire sextet yesterday as Kiki Cuyler went hitless, Sam Leslie got only one blow and Arky Vaughan slipped so far behind that Jimmy Wilson regained last place without lifting a bat. Rollie Hemsley set the pace with three blows in four times up, lifting his first place average 18 points. Carl Reynolds and Lou Gehrig picked up three and four points respectively, each hitting two out of four. The standing:

	G	AB	R	H	Pct
Hemsley, Browns	20	77	8	33	.429
Reynolds, Red Sox	30	123	21	49	.398
Gehrig, Yankees	29	108	25	42	.389
Cuyler, Cubs	25	97	18	36	.371
Leslie Dodgers	31	112	17	41	.366
Wilson, Phillies	21	63	6	23	.365

LOSE FIRST GAME

Springfield, Ill., May 22.—(AP)—The Springfield Red Birds today lost their first game in seven starts and dropped out of the 1000 per cent column in the Central League as they lost to Muskegon 11 to 3. Springfield lost in the tenth inning after tying the count in the ninth at 3 all. Muskegon scored 8 runs in the tenth, driving two pitchers out of the box.

Mrs. Ivan Hauck of Winchester was shopping in the city Tuesday.

The NASH PARADE
a Million Cars Long!

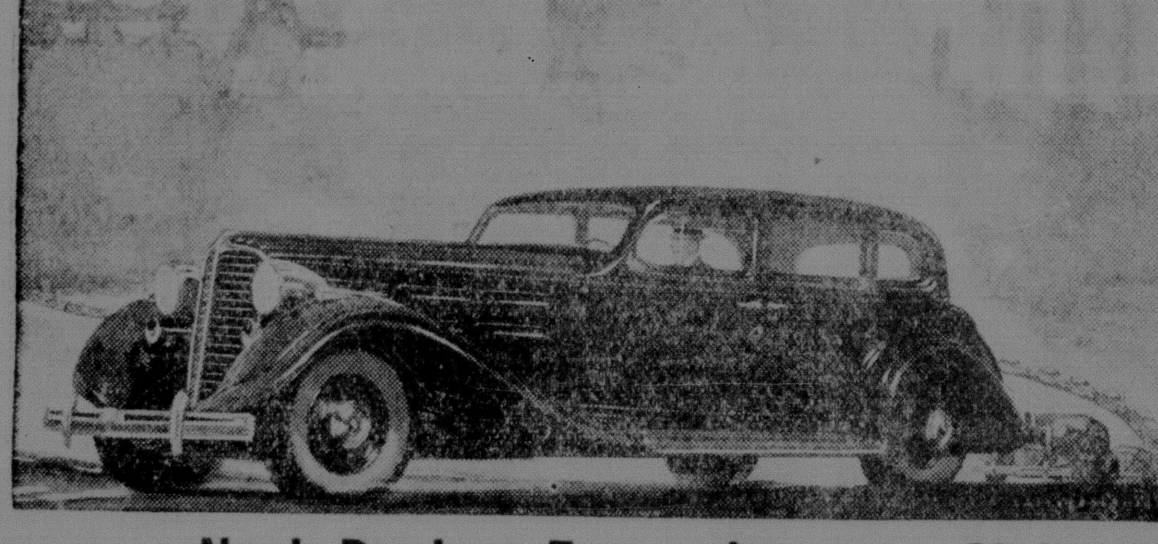

......Nash Dealers Everywhere are Giving a
MILLION DEMONSTRATIONS in 30 days!

★ ★ At the very beginning of Nash Motors, C. W. Nash said, "I will never build a cheap motor car."

Today—after having built more than a million fine cars upholding that pledge of quality—C. W. Nash again says, "I will never build a cheap motor car." The Nash policy continues to be: Quality first, last and all the time!

And now, to celebrate the building of a million cars; and to reveal the new heights of quality in the 1934 Nash and its companion car, the LaFayette—Nash dealers everywhere are spreading themselves to give a million demonstrations in 30 days!

A million revelations of Nash Twin Ignition power and the "jeweled movement" smoothness of LaFayette. . . A million demonstrations of superior comfort. . . of easy handling . . . of safe control . . . of results that verify the very latest in engineering and the best of workmanship.

We invite you to drive either a Nash or a LaFayette, or both.

$775 TO $2055

Big Six
116-inch Wheelbase, 88 Horsepower . . . . $775 to $865
Advanced Eight
121-inch Wheelbase, 100 Horsepower . . $1065 to $1145
Ambassador Eight
133-inch Wheelbase, 125 Horsepower . . $1575 to $1625
Ambassador Eight
142-inch Wheelbase, 125 Horsepower . . $1820 to $2055
NEW NASH-BUILT LAFAYETTE, THE FINE CAR OF THE LOWEST PRICE FIELD, $595 TO $695
(All prices f. o. b. factory subject to change without notice. Special Equipment Extra.)
INDIVIDUALLY-SPRUNG FRONT WHEELS OPTIONAL

1934 TWIN IGNITION NASH

MEYER NASH CO.
314 SOUTH MAIN STREET. JACKSONVILLE, ILLINOIS.

RIDE FOR HEALTH!

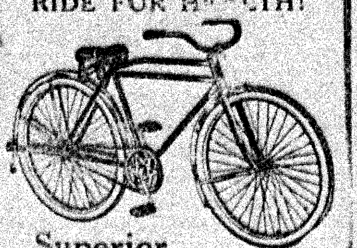

Superior
CYCLE SHOP
349 Superior
New—Used Bicycles — Rebuilding.

Greenfield School Teacher is Bride

Greenfield, May 22.—The marriage of Miss Dorothy Greene and Lawrence A. Cravens was announced Saturday afternoon when the bride's sister, Mrs. Grover L. Bauer, entertained a bridge party and a shower in her honor. The ceremony was peformed on Christmas day, Dec. 25, 1933, at the parsonage of Rev. and Mrs. W. F. Eifrig, at Carlinville, Ill. The attendants were Miss Norma Lott of Carlinville and Roy C. Gustine of this city and was kept a secret until Saturday.

The bride is the youngest daughter of Mrs. Jessie Greene, who resides west of this city and a graduate of the high school in the class of 1924. For the past few years she has been instructor in the Winchester grade school.

The groom is the son of Dr. and Mrs. James Alexander Cravens, and graduated from the local high school in the class of 1923 where he was a member of the football and track team for four years. He graduated from Bradley at Peoria in 1927 where he starred on the football team as an end all through college. They will reside in Roanoke, Illinois, where the groom has been a very successful instructor in manual training and athletic instructor for the past six years.

Risher-Durham

Miss Eva Durham, oldest daughter of Mr. and Mrs. Sylvester Durham, northside farmer, and Lawrence Risher of St. Louis, Mo., were married at Carrollton on Saturday afternoon at 5:30 p. m. by Rev. Rowlin, pastor of the Carrollton Christian church. The bride graduated from the local high school in the class of 1925, and was a graduate of the Passavant Hospital nurses' training school in 1928. Since that time she has been employed as special nurse in Jacksonville and this vicinity. They will reside in St. Louis, Mo., where the groom has employment.

Committee for Banquet

President Leon Middleton, president of the Greenfield high school alumni association, has appointed the following committees to serve for the annual banquet given to the graduating class of the local high school which is to be held in the gymnasium of the local school on Friday night, June 1st.

Program—Mrs. John Vandaveer, chairman; Mrs. Fred Wagner, Mrs. Frank Henderson and Rupbert Barton.

Banquet—Mrs. Maurice L. Melvin, chairman; Mrs. Eleanor Mitchell, Mrs. Grover L. Bauer and Edwin Hebner.

Invitation — Kathryn Fitzjarrel, chairman; Misses Wilma Wilhite, Pauline Kincaid, Carcene Vandaveer and Charles Kinsley.

Decorations—Miss Florence Secor, chairman; Misses Ramona Heck, Mildred Sansan and Pearl Bermes.

Reception—Miss Floyd Bell, chairman; Mrs. Charles P. Entrekin, Walter J. Tendick and Fred L. Bauer.

The program is: Welcome to Class of 1934, Lawrence A. Cravens; Presentation of Class by Supt. H. R. Girhard; Response, Julian Entrekin. A short musical program will follow.

Kelvinator HOSTESS SCHOOL, Thurs. and Fri., 2 p. m., New Dunlap Hotel. Public cordially invited.
HIERONYMUS BROS.

PAINT
All Kinds — Colors — Qualities
WALL PAPER—GLASS—BRUSHES
PAINTERS' SUPPLIES
RAINBOW PAINT & PAPER STORE
228 South Main Street. Phone 180

4000 CHICKS
Hatching Weekly
Rocks, Red, Buff Orphingtons, Leghorns and White Wyandotts
$6.30 Per Hundred
Call for at Hatchery—7c per chick in smaller quantities
8,000 Started Chicks at slightly higher prices.
COME IN NOW FOR YOUR CHICKS
Illinois State Hatcheries, Inc.
224 South Main St. Jacksonville, Illinois.
A State Accredited Hatchery

Ice Never Fails
Special Sale
of the
New, Modern All Metal Ice Refrigerators
All Prices Greatly Reduced
Come in This Week
Remember:
These new, Modern, Low Temperature Ice Refrigerators COST LESS to buy and LESS to operate.
Come in and learn the facts about correct and Economical Refrigeration. You'll be pleased.
Jacksonville Ice and Cold Storage Co.
400 North Main. Phone 204.

Mrs. Emma L. Everts Has 85th Birthday

Jerseyville, May 22.—Mrs. Emma L. Everts, well known resident of Jerseyville, celebrated the eighty-fifth anniversary of her birth Sunday, May 20.

In honor of the occasion a group of forty relatives assembled with Mrs. Everts at the home of her son-in-law and daughter, Mr. and Mrs. H. E. Warner, who reside on Challacombe hill, east of Medora. A sumptuous dinner was served to the assembled guests at the noon hour, a feature of the same being the large birthday cake adorned with eighty-five candles.

The following relatives were present for the occasion: Mr. and Mrs. William D. Landon, Mrs. Mary Cowan and daughters, Misses Lela and Myrtle; Mr. and Mrs. Eugene Everts, Miss Elsie Everts, Mr. and Mrs. Hugh Everts and son, Marion; Mr. and Mrs. Thomas S. Ford, son, Perry and grandson, Eugene; Mr. and Mrs. Russell M. Warner and daughter, Dorothy Lee, all of Jerseyville and vicinity; Mr. and Mrs. Arthur Foster of Chicago; Mr. and Mrs. H. E. Warner of Challacombe; Mr. and Mrs. Howard L. Warner and children, Bernice and Wendle, of Medora; Mr. and Mrs. Gilbert Van Camp and daughters, Rosella and Doris and son, Roland of Wood River; Mr. and Mrs. Edwin E. Warner and daughter, Joanna, of Medora; Mr. and Mrs. Leonard Everts and son, Dale, of Alton; Mr. and Mrs. Roscoe Everts of Wood River and T. S. Chapman of Chicago.

McGrath Funeral Today

Funeral services for Edward T. McGrath, former Jerseyville resident, was held from St. Francis Xavier's church in this city, Tuesday morning, May 22nd at nine-thirty o'clock. Requiem high mass was celebrated by Rev. John J. Clancy and interment was in St. Francis' cemetery.

Mr. McGrath died in a St. Louis hospital Sunday morning, May 20th at four o'clock in the morning, following an illness of several months. The remains were brought to Jerseyville Sunday afternoon and taken to the home of Mrs. Anne Burns, siter of the deceased.

The deceased was the son of the late Edward and Johanna Dunphy McGrath. He was born in Jerseyville, May 23, 1880 and at the time of his death was fifty-three years, 11 months and 27 days of age. For many years he was in the employ of the American Hotel in St. Louis until forced to discontinue his duties because of ill-health.

Mr. McGrath is survived by three sisters, Mrs. Nellie Sheehan of Chicago, Mrs. Anne Burns and Miss Margaret McGrath of Jerseyville.

Carrollton Council Lets Oil Contrac

Carrollton, Ill., May 22.—The mayor and city council members met in regular business session. The main business of the evening was the opening of the oil bids and from 50,000 to 100,000 gallons of road oil was purchased from the East St. Louis Gasoline company as they were the lowest bidders.

The oiling of the streets and alleys is expected to commence about June 1. The streets and alleys have been cleaned of cans and other rubbish during the past week by city trucks. Mayor W. Price Lindsey again requests that all ashes and other dirt which has been piled in alleys be hauled away at once before the oiling starts.

J. T. Brant will sail on May 25 from New York City for Zenezuela, where he is being sent by the Bucyrus Erie Co. of Milwaukee, Wis., to set up the largest dragline machine which has ever been built by the company. Mr. Brandt will spend some time there as an instructor in the operation of the large machine.

James McNerney of Jacksonville, visited friends here Thursday. Mr. McNerney was formerly for years crossing watchman for the Alton Ry. at North Main street crossing. He is holding a similar position in Jacksonville.

Mrs. A. Chase, the assistant leader of the home advisers of the state of Illinois, spent Wednesday here, where she held a school on vegetable cooking at the Farm Bureau office. A number of women of this section were in attendance. It is hoped that it will be possible to organize a Home Bureau in Greene county, in the very near future.

SPEAKS IN DECATUR

President C. P. McClelland of MacMurray College was the guest speaker Monday at a luncheon meeting of the Rotary club in Decatur. Dr. McClelland spoke upon the subject: "The Meaning of Hitler."

All Yours For 2½c
Come in and let use tell you about the new improved
Semeans Jr.
That wonderful treatment for seed corn that increases your yield from 1 to 6 bu. an acre at a cost of about 2½c per acre. Get the proof
SHREVE Drug Store
West Side Square. Phone 103.

Light Showers Cool City, Heavier South

The cooling shower which came to this community Monday night was gratefully received, but it was not sufficient to relieve the drouth. However, the south part of the county was more favored. Visitors here from Waverly today reported an inch of rain at that place and that it was of great benefit to crops. According to County Commissioner William Rees, there was three-quarters of an inch or rain at Franklin.

But the best evidence of a good rain comes from Manchester. Walter Foster was driving to his home here from the south last night. At Manchester he encountered the storm, which was of downpour proportions. His car skidded and went in the ditch. He had to get a farmer with a team of horses to pull the car out of the mud. His evidence of a good rain Tuesday was a car covered with old-fashioned mud.

East of the city the shower was as light as in the town itself. However, the rain did break the heat wave, which reached its height Monday, and brought a delightful coolness, along with some good light and sound effects in the form of thunder and lightning.

CHILD WITH BROKEN ARM IS BROUGHT TO HOSPITAL MONDAY

Claude Nelson Spradlin, two year old son of Mr. and Mrs. J. T. Spradlin, residing on rural route four, fell and fractured his right arm Monday. He was brought to Passavant hospital, and x-ray pictures were taken.

It as found that he had a "green stick" fracture of both bones of the right forearm. Splints were applied and he was returned to his home.

Miss Faye Craddock, Murrayville, Route 1., became a patient at Passavant hospital Monday.

Mis Lucy Reuter of Winchester entered Passavant Tuesday to undergo treatment.

Miss Ruth Browning of Chambersburg, Route One, was able to leave Passavant hospital Tuesday and return to her home.

PROF. LINVILLE IS SPEAKER AT SCHOOL

Prof. Ralph Linville of the Chemistry department of Illinois College addressed the pupils of the Junior High School at the assembly period Tuesday morning. The assembly was sponsored by Miss Anne Stevenson.

Willard Prewitt, president of the Science club, presided and announced the program which included a musical group. Junior Roodhouse, Section 8, sang "Indians and Trees"; Mrs. Lois Harney Hardin gave two selections, "Trees" and a group of "Bird Songs."

The Science club of the Junior High school was in charge of this most interesting program.

Kelvinator HOSTESS SCHOOL, Thurs. and Fri., 2 p. m., New Dunlap Hotel. Public cordially invited.
HIERONYMUS BROS.

TREBLE CLEF CLUB AT WHITE HALL TO SING NEXT SUNDAY

White Hall, May 22.—The Treble Clef club met at the home of Mr. and Mrs. Paul Fenity on West Bridgeport street, Monday afternoon with Miss Lois Fenity as hostess. There were sixteen present including the club leader, Mrs. Edna Erb. Doris Ridings was a guest. The girls practiced three songs, "Maiden of Japan", "Long, Road", and "The Summer Land of Song". They will sing a special number at the morning worship hour at the Methodist church next Sunday morning. The hostess served a dainty refreshment course.

The White Hall Parent-Teacher Association will hold a party in the High School gymnasium next Monday evening, May 28, to which all members of the association are urged to come. There is to be a surprise program which will be quite entertaining.

Misses Rella Backus and Bessie Petty of Chicago were guests of Miss Georgia Johnston last week and left for their home Sunday morning.

To Build Rock Garden

Mr. and Mrs. Thomas Martin of Patterson and Mr. and Mrs. William Mace drove to Pittsfield Sunday afternoon to look at rock gardens. The Maces are preparing to build a rock garden and are looking for ideas. They have visited a number of gardens.

Henry Welch, Mr. and Mrs. Alvin Cooksey of Medora and Mr. and Mrs. Fred Rathgeber of Rockbridge were Sunday guests of Mr. and Mrs. Frank Frech on North Main street.

Carl Larsen of Springfield, and C. G. Larsen of Mazon were guests of Paul Larsen at the home of Mr. and Mrs. Frank Frech Saturday night and Sunday. Sunday morning they were joined by Mrs. Carl Larsen and Mrs. C. G. Larsen and the party drove to Carlinville to see the Otwell iris fields.

Charles Mace spent Monday in St. Louis.

A thunder storm and light rain visited White Hall between 8 and 9 o'clock Monday evening, which was badly needed. It was the first thunder storm of the season.

NAME S.G.SMITH OF WINCHESTER TO POST AT MEET OF BANKERS

Springfield, Ill., May 22.—(AP)—Only one per cent of the bank deposits caught in the late moratorium in Illinois are still tied up, State Auditor Edward J. Barrett today told the Illinois Bankers Association.

Barrett, who has control of state banks, told the bankers' convention:

"We find that 99 per cent of all the money on deposit in the state at the time of the moratorium is now released and open to unrestricted business. Only one per cent of the total deposits is now controlled by receivership."

Divisional state vice-president elected by members of the American Bankers Association were: S. G. Smith, Winchester, national banks; L. G. Wilson, Rock Island, state banks; F. Guy Hitt, Zeigler, savings banks, and John C. Wright, Chicago, trust companies.

Among the Carrollton shoppers here yesterday was Miss Sarah Pinkerton.

Glen McAllister of Meredosia was a Tuesday business caller here.

MRS. CORA PERKINS DIES AT LITCHFIELD

Mrs. Cora Perkins, a sister of Mrs. W. D. Doying of this city, passed away Monday night at her home in Litchfield after a brief illness, caused by pneumonia. Mrs. Doying was at the bedside of her sister.

The decedent was well known in this city, having visited here many times.

Her husband preceded her in death a year ago. She leaves one son, Herbert Perkins; two sisters, Mrs. Doying and Mrs. Martin Cress of Napa, Calif.

The funeral will take place Wednesday afternoon at 2 o'clock at Litchfield.

August Schone of Arenzville spent Tuesday here transacting business.

NEW . . . . our
"DOLLARS & SENSE"
TRADE IN PLAN
Full Value Allowance
For Every Unused Mile in Your Tires Toward NEW HOOD'S

NOW—you can exchange the risks of worn out tires for the Safety of HOOD'S without losing a cent of the money you paid for your present tires.
See Us This Week
ILLINOIS TIRE & BATTERY CO.
313 WEST STATE ST. THE HOME OF SUDDEN SERVICE PHONE 1104

Tried it yet?
More
LIVE POWER
per gallon
in STANDARD RED CROWN SUPERFUEL

Tune in—"Standard's Live Power Parade"—KMOX—8:45—9:00 P. M. Tues.—Thurs.—Sat.

Or, to put it another way—have you profited by the more Live Power *per dollar* now available in this famed gasoline? For economy is one of its big advantages.

We've held back in our statements about it. But here's what you can count on definitely: Much faster get-away; high speed when and if you want it; zooming power for the hills; and genuine economy—extra mileage—on your leisurely pleasure tours.

It is far and away the finest "regular" gasoline Standard Oil has ever offered to you. The sensible thing is to try a tankful—and let the performance of Standard Red Crown Superfuel tell its own plain story of major improvement.

Copr. 1934, Standard Oil Co.

SOLD EXCLUSIVELY BY STANDARD OIL STATIONS AND DEALERS — ALSO DISTRIBUTORS OF ATLAS TIRES AND BATTERIES

RIDE FOR HEALTH!
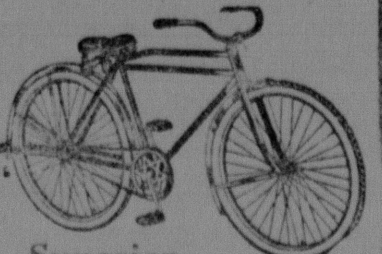
Superior
CYCLE SHOP
349 Superior
New—Used Bicycles — Rebuilding.

Greenfield School Teacher is Bride

Greenfield, May 22.—The marriage of Miss Dorothy Greene and Lawrence A. Cravens was announced Saturday afternoon when the bride's sister, Mrs. Grover L. Bauer, entertained a bridge party and a shower in her honor. The ceremony was peformed on Christmas day, Dec. 25, 1933, at the parsonage of Rev. and Mrs. W. F. Eifrig, at Carlinville, Ill. The attendants were Miss Norma Lott of Carlinville and Roy C. Gustine of this city and was kept a secret until Saturday.

The bride is the youngest daughter of Mrs. Jessie Greene, who resides west of this city and a graduate of the high school in the class of 1924. For the past few years she has been instructor in the Winchester grade school.

The groom is the son of Dr. and Mrs. James Alexander Cravens, and graduated from the local high school in the class of 1923 where he was a member of the football and track team for four years. He graduated from Bradley at Peoria in 1927 where he starred on the football team as an end all through college. They will reside in Roanoke, Illinois, where the groom has been a very successful instructor in manual training and athletic instructor for the past six years.

Risher-Durham

Miss Eva Durham, oldest daughter of Mr. and Mrs. Sylvester Durham, northside farmer, and Lawrence Risher of St. Louis, Mo., were married at Carrollton on Saturday afternoon at 5:30 p. m., by Rev. Rowlin, pastor of the Carrollton Christian church. The bride graduated from the local high school in the class of 1925, and was a graduate of the Passavant Hospital nurses' training school in 1928. Since that time she has been employed as special nurse in Jacksonville and this vicinity. They will reside in St. Louis, Mo., where the groom has employment.

Committee for Banquet

President Leon Middleton, president of the Greenfield high school alumni association, has appointed the following committees to serve for the annual banquet given to the graduating class of the local high school which is to be held in the gymnasium of the local school on Friday night, June 1st.

Program—Mrs. John Vandaveer, chairman; Mrs. Fred Wagner, Mrs. Frank Henderson and Rupbert Barton.

Banquet—Mrs. Maurice L. Melvin, chairman; Mrs. Eleanor Mitchell, Mrs. Grover L. Bauer and Edwin Hebner.

Invitation — Kathryn Fitzjarrel, chairman; Misses Wilma Wilhite, Pauline Kincaid, Carcene Vandaveer and Charles Kinsley.

Decorations—Miss Florence Secor, chairman; Misses Ramona Heck, Mildred Sansan and Pearl Bermes.

Reception—Miss Floyd Bell, chairman; Mrs. Charles P. Entrekin, Walter J. Tendick and Fred L. Bauer.

The program is: Welcome to Class of 1934, Lawrence A. Cravens; Presentation of Class by Supt. H. R. Girhard; Response, Julian Entrekin. A short musical program will follow.

Kelvinator HOSTESS SCHOOL, Thurs. and Fri., 2 p. m., New Dunlap Hotel. Public cordially invited.
HIERONYMUS BROS.

PAINT
All Kinds — Colors — Qualities
WALL PAPER—GLASS—BRUSHES
PAINTERS' SUPPLIES
RAINBOW PAINT & PAPER STORE
228 South Main Street. Phone 180

4000 CHICKS
Hatching Weekly
Rocks, Red, Buff Orphingtons, Leghorns and White Wyandotts
$6.30 Per Hundred
Call for at Hatchery—7c per chick in smaller quantities
8,000 Started Chicks at slightly higher prices.
COME IN NOW FOR YOUR CHICKS
Illinois State Hatcheries, Inc.
224 South Main St. Jacksonville, Illinois.
A State Accredited Hatchery

Ice Never Fails
Special Sale
of the
New, Modern All Metal Ice Refrigerators
All Prices Greatly Reduced
Come in This Week
Remember:
These new, Modern, Low Temperature Ice Refrigerators COST LESS to buy and LESS to operate.
Come in and learn the facts about correct and Economical Refrigeration. You'll be pleased.
Jacksonville Ice and Cold Storage Co.
400 North Main. Phone 204.

Mrs. Emma L. Everts Has 85th Birthday

Jerseyville, May 22.—Mrs. Emma L. Everts, well known resident of Jerseyville, celebrated the eighty-fifth anniversary of her birth Sunday, May 20.

In honor of the occasion a group of forty relatives assembled with Mrs. Everts at the home of her son-in-law and daughter, Mr. and Mrs. H. E. Warner, who reside on Challacombe hill, east of Medora. A sumptuous dinner was served to the assembled guests at the noon hour, a feature of the same being the large birthday cake adorned with eighty-five candles.

The following relatives were present for the occasion: Mr. and Mrs. William D. Landon, Mrs. Mary Cowan and daughters, Misses Lela and Myrtle; Mr. and Mrs. Eugene Everts, Miss Elsie Everts, Mr. and Mrs. Hugh Everts and son, Marion; Mr. and Mrs. Thomas S. Ford, son, Perry and grandson, Eugene; Mr. and Mrs. Russell M. Warner and daughter, Dorothy Lee, all of Jerseyville and vicinity; Mr. and Mrs. Arthur Foster of Chicago; Mr. and Mrs. H. E. Warner of Challacombe; Mr. and Mrs. Howard L. Warner and children, Bernice and Wendle, of Medora; Mr. and Mrs. Gilbert Van Camp and daughters, Rosella and Doris and son, Roland of Wood River; Mr. and Mrs. Edwin E. Warner and daughter, Joanna, of Medora; Mr. and Mrs. Leonard Everts and son, Dale, of Alton; Mr. and Mrs. Roscoe Everts of Wood River and T. S. Chapman of Chicago.

McGrath Funeral Today

Funeral services for Edward T. McGrath, former Jerseyville resident, was held from St. Francis Xavier's church in this city, Tuesday morning, May 22nd at nine-thirty o'clock. Requiem high mass was celebrated by Rev. John J. Clancy and interment was in St. Francis' cemetery.

Mr. McGrath died in a St. Louis hospital Sunday morning, May 20th at four o'clock in the morning, following an illness of several months. The remains were brought to Jerseyville Sunday afternoon and taken to the home of Mrs. Anne Burns, siter of the deceased.

The deceased was the son of the late Edward and Johanna Dunphy McGrath. He was born in Jerseyville, May 23, 1880 and at the time of his death was fifty-three years, 11 months and 27 days of age. For many years he was in the employ of the American Hotel in St. Louis until forced to discontinue his duties because of ill-health.

Mr. McGrath is survived by three sisters, Mrs. Nellie Sheehan of Chicago, Mrs. Anne Burns and Miss Margaret McGrath of Jerseyville.

Carrollton Council Lets Oil Contrac

Carrollton, Ill., May 22.—The mayor and city council members met in regular business session. The main business of the evening was the opening of the oil bids and from 50,000 to 100,000 gallons of road oil was purchased from the East St. Louis Gasoline company as they were the lowest bidders.

The oiling of the streets and alleys is expected to commence about June 1. The streets and alleys have been cleaned of cans and other rubbish during the past week by city trucks. Mayor W. Price Lindsey again requests that all ashes and other dirt which has been piled in alleys be hauled away at once before the oiling starts.

J. T. Brant will sail on May 25 from New York City for Zenezuela, where he is being sent by the Bucyrus Erie Co., of Milwaukee, Wis., to set up the largest dragline machine which has ever been built by the company. Mr. Brandt will spend some time there as an instructor in the operation of the large machine.

James McNerney of Jacksonville, visited friends here Thursday. Mr. McNerney was formerly for years crossing watchman for the Alton Ry., at North Main street crossing. He is holding a similar position in Jacksonville.

Mrs. A. Chase, the assistant leader of the home advisers of the state of Illinois, spent Wednesday here, where she held a school on vegetable cooking at the Farm Bureau office. A number of women of this section were in attendance. It is hoped that it will be possible to organize a Home Bureau in Greene county, in the very near future.

SPEAKS IN DECATUR

President C. P. McClelland of MacMurray College was the guest speaker Monday at a luncheon meeting of the Rotary club in Decatur. Dr. McClelland spoke upon the subject: "The Meaning of Hitler."

All Yours For 2½c
Come in and let use tell you about the new improved
Semeans Jr.
That wonderful treatment for seed corn that increases your yield from 1 to 6 bu. an acre at a cost of about 2½c per acre. Get the proof
SHREVE Drug Store
West Side Square. Phone 108.

Light Showers Cool City, Heavier South

The cooling shower which came to this community Monday night was gratefully received, but it was not sufficient to relieve the drouth. However, the south part of the county was more favored. Visitors here from Waverly today reported an inch of rain at that place and that it was of great benefit to crops. According to County Commisioner William Rees, there was three-quarters of an inch or rain at Franklin.

But the best evidence of a good rain comes from Manchester. Walter Foster was driving to his home here from the south last night. At Manchester he encountered the storm, which was of downpour proportions. His car skidded and went in the ditch. He had to get a farmer with a team of horses to pull the car out of the mud. His evidence of a good rain Tuesday was a car covered with old-fashioned mud.

East of the city the shower was as light as in the town itself. However, the rain did break the heat wave, which reached its height Monday, and brought a delightful coolness, along with some good light and sound effects in the form of thunder and lightning.

CHILD WITH BROKEN ARM IS BROUGHT TO HOSPITAL MONDAY

Claude Nelson Spradlin, two year old son of Mr. and Mrs. J. T. Spradlin, residing on rural route four, fell and fractured his right arm Monday. He was brought to Passavant hospital, and x-ray pictures were taken.

It as found that he had a "green stick" fracture of both bones of the right forearm. Splints were applied and he was returned to his home.

Miss Faye Craddock, Murrayville, Route 1., became a patient at Passavant hospital Monday.

Mis Lucy Reuter of Winchester entered Passavant Tuesday to undergo treatment.

Miss Ruth Browning of Chambersburg, Route One, was able to leave Passavant hospital Tuesday and return to her home.

PROF. LINVILLE IS SPEAKER AT SCHOOL

Prof. Ralph Linville of the Chemistry department of Illinois College addressed the pupils of the Junior High School at the assembly period Tuesday morning. The assembly was sponsored by Miss Anne Stevenson.

Willard Prewitt, president of the Science club, presided and announced the program which included a musical group. Junior Roodhouse, Section 8, sang "Indians and Trees"; Mrs. Lois Harney Hardin gave two selections, "Trees" and a group of "Bird Songs."

The Science club of the Junior High school was in charge of this most interesting program.

Kelvinator HOSTESS SCHOOL, Thurs. and Fri., 2 p. m., New Dunlap Hotel. Public cordially invited.
HIERONYMUS BROS.

TREBLE CLEF CLUB AT WHITE HALL TO SING NEXT SUNDAY

White Hall, May 22.—The Treble Clef club met at the home of Mr. and Mrs. Paul Fenity on West Bridgeport street, Monday afternoon with Miss Lois Fenity as hostess. There were sixteen present including the club leader, Mrs. Edna Erb. Doris Ridings was a guest. The girls practiced three songs, "Maiden of Japan", "Long, Road", and "The Summer Land of Song". They will sing a special number at the morning worship hour at the Methodist church next Sunday morning. The hostess served a dainty refreshment course.

The White Hall Parent-Teacher Association will hold a party in the High School gymnasium next Monday evening, May 28, to which all members of the association are urged to come. There is to be a surprise program which will be quite entertaining.

Misses Rella Backus and Bessie Petty of Chicago were guests of Miss Georgia Johnston last week and left for their home Sunday morning.

To Build Rock Garden

Mr. and Mrs. Thomas Martin of Patterson and Mr. and Mrs. William Mace drove to Pittsfield Sunday afternoon to look at rock gardens. The Maces are preparing to build a rock garden and are looking for ideas. They have visited a number of gardens.

Henry Welch, Mr. and Mrs. Alvin Cooksey of Medora and Mr. and Mrs. Fred Rathgeber of Rockbridge were Sunday guests of Mr. and Mrs. Frank Frech on North Main street.

Carl Larsen of Springfield, and C G. Larsen of Mazon were guests of Paul Larsen at the home of Mr. and Mrs. Frank Frech Saturday night and Sunday. Sunday morning they were joined by Mrs. Carl Larsen and Mrs. C. G. Larsen and the party drove to Carlinville to see the Otwell iris fields.

Charles Mace spent Monday in St. Louis.

A thunder storm and light rain visited White Hall between 8 and 9 o'clock Monday evening, which was badly needed. It was the first thunder storm of the season.

NAME S.G.SMITH OF WINCHESTER TO POST AT MEET OF BANKERS

Springfield, Ill., May 22.—(AP)—Only one per cent of the bank deposits caught in the late moratorium in Illinois are still tied up, State Auditor Edward J. Barrett today told the Illinois Bankers Association.

Barrett, who has control of state banks, told the bankers' convention:

"We find that 99 per cent of all the money on deposit in the state at the time of the moratorium is now released and open to unrestricted business. Only one per cent of the total deposits is now controlled by receivership."

Divisional state vice-president elected by members of the American Bankers Association were: S. G. Smith, Winchester, national banks; L. G Wilson, Rock Island, state banks; F. Guy Hitt, Zeigler, savings banks, and John C. Wright, Chicago, trust companies.

Among the Carrollton shoppers here yesterday was Miss Sarah Pinkerton.

Glen McAllister of Meredosia was a Tuesday business caller here.

MRS. CORA PERKINS DIES AT LITCHFIELD

Mrs. Cora Perkins, a sister of Mrs. W. D. Doying of this city, passed away Monday night at her home in Litchfield after a brief illness, caused by pneumonia. Mrs. Doying was at the bedside of her sister.

The decedent was well known in this city, having visited here many times.

Her husband preceded her in death a year ago. She leaves one son, Herbert Perkins; two sisters, Mrs. Doying and Mrs. Martin Cress of Napa, Calif.

The funeral will take place Wednesday afternoon at 2 o'clock at Litchfield.

August Schone of Arenzville spent Tuesday here transacting business.

NEW . . . . our
"DOLLARS & SENSE"
TRADE IN PLAN
Full Value Allowance
For Every Unused Mile in Your Tires Toward
NEW HOOD'S
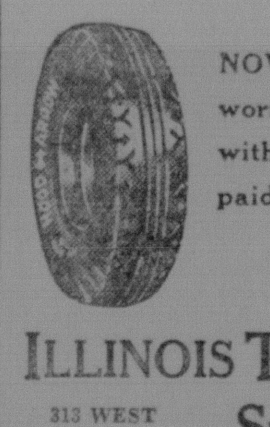
NOW—you can exchange the risks of worn out tires for the Safety of HOOD'S without losing a cent of the money you paid for your present tires.
See Us This Week
ILLINOIS TIRE & BATTERY CO.
313 WEST STATE ST. THE HOME OF SUDDEN SERVICE PHONE 1104

Tried it yet?
More
LIVE POWER
per gallon
in STANDARD RED CROWN SUPERFUEL
Tune in—"Standard's Live Power Parade"—KMOX—8:45—9:00 P. M. Tues.—Thurs.—Sat.
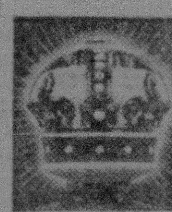
Or, to put it another way—have you profited by the more Live Power *per dollar* now available in this famed gasoline? For economy is one of its big advantages.
We've held back in our statements about it. But here's what you can count on definitely: Much faster get-away; high speed when and if you want it; zooming power for the hills; and genuine economy—extra mileage—on your leisurely pleasure tours.
It is far and away the finest "regular" gasoline Standard Oil has ever offered to you. The sensible thing is to try a tankful—and let the performance of Standard Red Crown Superfuel tell its own plain story of major improvement.
Copr. 1934, Standard Oil Co.
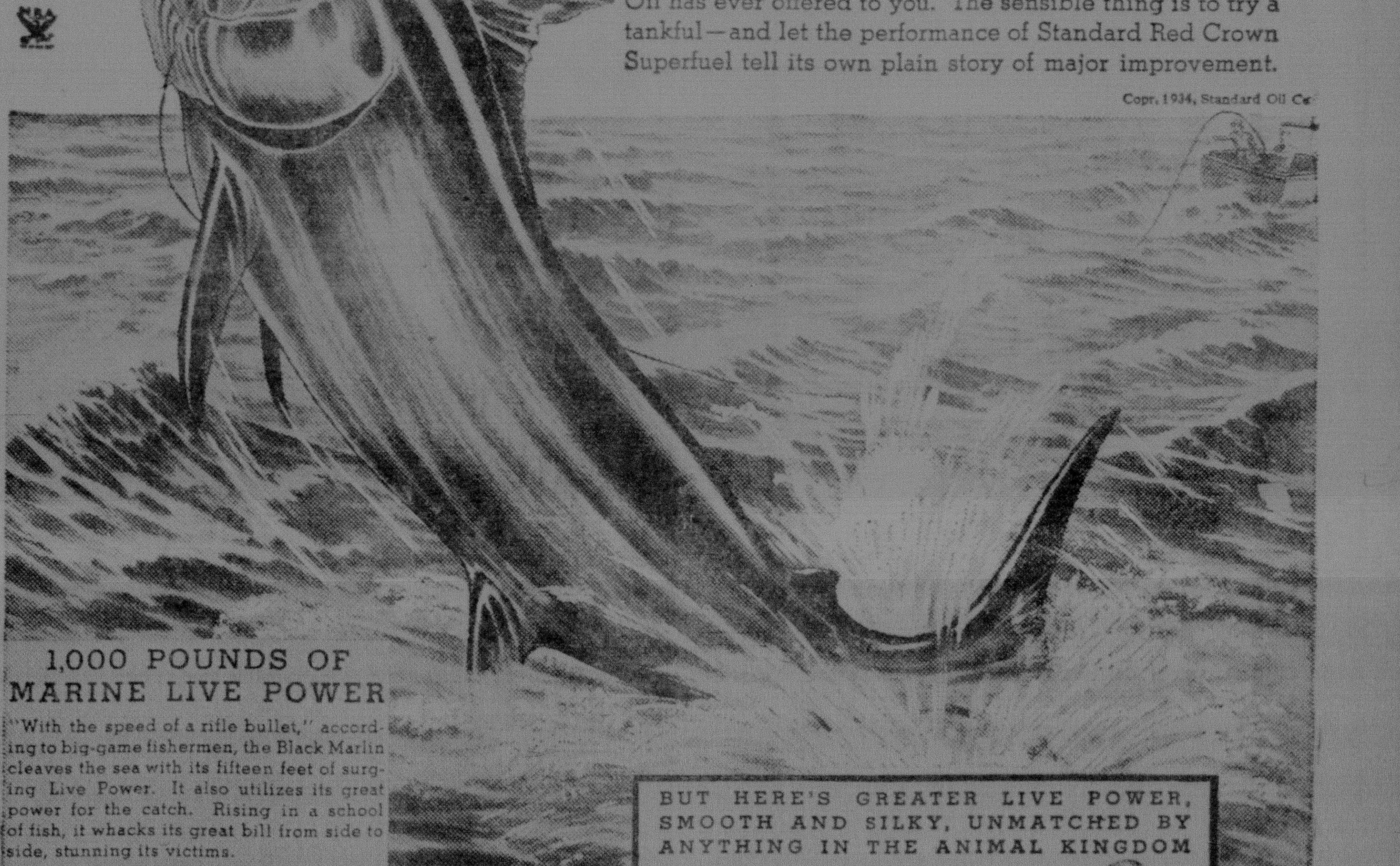

SOLD EXCLUSIVELY BY STANDARD OIL STATIONS AND DEALERS — ALSO DISTRIBUTORS OF ATLAS TIRES AND BATTERIES

GENE HOWE SAYS NO ONE SPEAKS FOR PRESIDENT

(Continued From Page One)

The closest approach is Barney Baruch, a speculator, and Jesse Jones, a large, spectacular real estate operator.

Roosevelt is surrounded by many more conservatives than pinks. If he has any socialistic leanings himself it is because he is not orthodox in either economics or political economy and would adopt any plan if he thought it would work. He is not prejudiced against either socialism or communism.

The cabinet is not well balanced, and in the aggregate is mediocre. One or two of its members simply answer roll call. They don't know what it's all about. Take the navy as an example. Roosevelt is the big boss, literally it is his hobby. Cordell Hull, secretary of state, and Henry Wallace, secretary of agriculture, and Harold Ickes, secretary of the interior, stand out in the cabinet. The president listens more to them than to any others in his favor. Hull, Wallace and Ickes are basically sound and extremely studious. They have a deeper and more profound understanding of the economic status of this country than any three men in the inner circle. If Francis Perkins were a man she might become a president herself. Practically every newspaper writer in Washington admires her. She has personality, force, character, and a heart as large as her head.

Rexford Tugwell is a socialite, a brilliant conversationalist, a dull thinker. He has become publicity goat of the administration and he likes it. Saltos hurled at him are intended for the president. Tugwell is headed out. Raymond Moley is another who talks faster than he thinks and who has found it difficult to get along with others, but his star has not set, as his classification is that he is still useful to the administration.

Jesse Jones is close, reasonably close to Roosevelt, who considers him strong and resourceful. He is a natural leader, tremendously ambitious and so sure of himself he would run everything. But Roosevelt keeps everyone at a respectful distance. Louis McHenry Howe, his secretary, is his intellectual valet and Jim Farley is political strategist whom he often consults, but whose advice is seldom taken except as to the party organization.

Vice president John Garner is intensely loyal to the president but he doesn't speak or understand the language of most of those who surround the president. Garner and Roosevelt are as different as day and night.

General Hugh S. Johnson is a bogey man who over-did it. He takes orders from the president and he in turn tries to take it out on the industrialists. This thunder is his own. The lightning is Roosevelt's.

DANCE TONIGHT
NICHOLS PARK
Good Music—Good Time

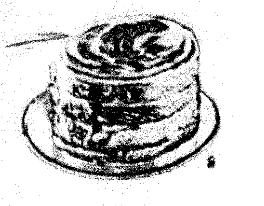

BOILED ROAST OF BEEF

Brown roast for ½ hour in open pan. Add ¼ cup water, salt and pepper and 2 bay leaves. Cover and reduce heat. Allow 20 minutes cooking for each pound of meat.

Call on us for Choice FRESH MEATS, including also Choice Bacons, Hams, Fish, Lard, Poultry

DORWART'S MARKET

230 W. State St. Established 1892 Phone 196

Pasteurization Does Not Affect the Nourishing Quality and Good Taste of Milk and Cream

Nathan Straus, former president Department of Health, New York City says: "The advantages of pasteurization consist of the proper degrees of heat applied, which is sufficient to kill all noxious germs, while the nourishing quality and good taste of the milk are retained."

Dr. Paul A. Turner, Director of Health of the state of Washington, says: "Pasteurization kills all of the germs without affecting the nourishing and digestive qualities of the milk."

The Century Dictionary and Cyclopedia says: "The subjection of milk to a temperature of about 140 degrees F. for one-half hour by means of which all the contained bacteria are destroyed, while the temperature is not high enough to alter the nutritive qualities of the fluid."

Morgan Dairy Milk **is** pasteurized, and pasteurized milk is **pure** milk.

We make before Breakfast Deliveries Daily.

Morgan Dairy Co.

Drink Morgan Dairy Buttermilk
Eat Morgan Dairy Cottage Cheese
Corner N. Sandy and West Douglas. Phone 225

Cars Washed and Greased

only

$1.50

The job done as such jobs should be . . . . . and, to your entire satisfaction.

WITHEE
Service Stations

Modern Fire Proof Stockyards Planned

By GILES FINDLEY

Chicago, May 22.—(AP)—A new and fire proof stockyards, yet one with familiar features will rise from the ashes of the one almost destroyed by fire last week.

The nine story exchange building will probably not be razed. Its walls and foundations are intact. At the time of the fire, 127 commission firms had offices there—the nerve center of the vast industry.

One of the little ironies of the fire was the fact that the eighty acres across from the conflagration raged was literally lined with water. The vast acres of the stock pens were filled with metal and stone water troughs from which beasts might drink, and these troughs were supplied with water from an intricate network of pipes and conduits which placed spigots on tap every few feet.

The "U. S. Yards, Chicago," so long known to every livestock breeder and shipper in the middle west and west, carries the omposing official name of the Union Stock Yards and Transit Company. This company has been in existence since 1865.

Records for 68 years, from 1865 to 1933, inclusive, show the following receipts of livestock:

Cattle, 157,723,510; calves, 20,137,053; hogs, 451,450,022; sheep, 194,913,540; and horses, 3,893,929; a grand total of $19,671,6657,437.

Shipment of livestock from the yards in the same period totaled 225,931,193, making a total of 1,054,049,127 head of livestock handled by employes of the yards.

During the peak of prosperity, it was estimated that one-sixth of Chicago's population was employed in the yards and in contiguous and supplementary industries.

John C. Fernandes Summoned by Death

John C. Fernandes, a lifetime resident of Jacksonville, passed away at 2:30 o'clock Tuesday morning at his home, 760 West Lafayette avenue.

Mr. Fernandes, who followed the occupation of carpenter for a number of years, had been in declining health for a long period, but his last illness was of two weeks duration.

He was born here January 27, 1863 and was united in marriage Oct. 2, 1890 with Anna DeFrates of this city. He was the last member of his immediate family.

Surviving are his wife and a number of nieces and nephews.

The remains were removed to the A. G. Cody Funeral Home where services will be held at 2:30 o'clock Thursday afternoon. The family requests the omission of flowers.

BLOODY BATTLES ARE RAGING ALONG PARTS OF CHACO WAR FRONT

Asuncion, Paraguay, May 22.—(AP)—Furious fighting raged today along scattered sections of the Chaco front as Bolivian forces manevered in attempt to draw the Paraguayan army into a premature offensive upon Fort Ballivian.

An advance of the Paraguayan left wing to the north was reported, but the minister of defense in Asuncion said word from the battle zones indicated the Paraguayan command was not ready to launch its general advance.

The delay in opening the offensive against the fort, Bolivia's most important stronghold, indicated that General Jose Estigaribia is taking fully into consideration the dangers that await his troops in what probably will be the decisive battle of the Gran Chaco warfare.

[M]AY USE MORATORIUM UPON ALL LIVESTOCK HELD BY MORTGAGES

Washington, May 22.—(AP)—The government's newest attack on the drought menace was launched today in the form of a call for a 2-year moratorium on mortgaged livestock.

The plan, as announced by Harry L. Hopkins, calls for agreements between creditors and farmers that foreclosures on livestock will not be pushed.

If creditors do foreclose, the relief administration will undertake to supply necessary animals as part of the rural rehabilitation program.

Another new step called for wager by the government of $1,000,000 in forage crop seed in a gamble that rain would come in time to make it grow.

Miss Sousa Enjoys Her Sun Bath

Even if she is the granddaughter of the late John Philip Sousa, famed bandmaster and composer, Priscilla Sousa apparently isn't much concerned about music here. She's just enjoying the California sunshine, taking her daily ray bath at Palm Springs, desert resort.

FIREMEN RESCUE MEN AND WOMEN FROM BUILDING

(Continued from Page One)

A little later, when firemen got the body out, it was identified as that of Schiefle.

The ancient who ran the elevator of the building was still talking wildly as police sought to question him.

"I just got the car up to the top floor," he finally calmed enough to say, "and opened the door when the whole thing went bang right in my face. A girl ran up to me screaming and I put her in the car and rescued her."

There were some 40 women on the top floor, police found later, employes of a dress manufacturing company. They had to flee by way of the outside fire escapes.

Woodson

Rev. Ralph V. Calloway performed a marriage ceremony at the Christian church parsonage Saturday evening, May 19 for Mrs. Iva Vaughn and Thomas R. Elsome. Mrs. Vaughn is from Chicago and Mr. Elsome is of this community. The couple expect to reside on a farm north of Woodson. They were attended by Mr. and Mrs. Henry H. Pyle.

Rev. Fred Leeper, of Marshall, Ill., has accepted a call as pastor of the Christian church here, and will fill the pulpit next Sunday, May 27, morning and evening. Rev. Mr. Leeper will move his family here in the near future.

Mr. and Mrs. S. J. Baxter, Mr. and Mrs. Earl Hembrough, were Sunday afternoon guests at the home of the former's daughter, Mr. and Mrs. Newton Wilson and family, near Sinclair.

Sunday guests of Mr. and Mrs. Clyde Jones were Mr. and Mrs. Martin Blackmore, Mr. and Mrs. Ted Mills and family, Mr. and Mrs. Cameron Jones, Mr. and Mrs. Dewey Megginson and family, Mr. and Mrs. R. C. Megginson and daughter, Irene, Robert Rawlings, Mr. and Mrs. A. J. Megginson and family.

Russell Ezzard and Mrs. Harry Ezzard of Mattoon and Mrs. Russell McAllister of Bloomington, are visiting relatives here for a few days.

60 POLICEMEN HELD AT BAY BY TWO MEN; ARE FINALLY NABBED

Chicago, May 22.—(AP)—Sixty policemen subdued two men who, barricaded in a west side flat, held six squads of officers at bay with shotguns and shouts of defiance today.

One of them, Harry Stoan, 45, was taken to a hospital as the result of a beating he received from the officers, and the other, Anthony Mrozek, an automobile mechanic, was taken to the station with Miss Rose Szczepanik, 21, who said she was a nurse for Stroan's five year old daughter, Caroline.

The disturbance first came to the attention of police when complaint was made that a bullet had been fired through the floor of Stroan's second floor quarters.

When the officers arrived, two men leaned out the window. One jeered almost incoherently in broken English, while the other fired at the policeman over his shoulder.

The officers ran for cover, demanding that they surrender.

City And County

Edward Scheve of Beardstown was among the Tuesday callers in the city.

E. C. Lewis was a Tuesday caller in the city from Ashland.

Woodson was represented in Jacksonville Tuesday by David Reynolds.

Mrs. F. M. Shults has returned to her home here after a visit with her son, Paul at Irish Grove, Ill.

REAL ESTATE TRANSFER

Anna Tomlin Drury to Frank T. Drury, part of the southwest quarter of 27-15-9, $1.

Lillian O. W. King to Anna B. Osborne, part of lot 19 in Elm Grove addition to Jacksonville, $1.

TO CALIFORNIA

T. W. and R. W. Sellers left last night for California, where they plan to enter business.

SAY INSULL IN JURISDICTION OF U. S. COURT

(Continued from Page One)

tually true, but insist that there has been no violation of rights."

He pointed out that the United States, in November, 1933, had denounced its extradition treaty with Greece to counter Thompson's argument that Insull was legally aboard a Greek steamer when seized by Turkish police and that Insull's rights had been violated.

District attorney Green read from previous decisions to uphold his case and stated:

"Briefly, the position of the government is that the court is not concerned with what happened before the defendant was served with proper process issued by this court."

CARD OF THANKS

We wish to take this manner of expressing our sincere appreciation of the kindness that was shown us at the time of our great loss.

Mrs. Lula Brockhouse
and daughter Edna

AT WOOD HOME

Mrs. A. T. Capps, Jr., has returned to her home in Arlington Heights after spending the week-end with her parents, Mr. and Mrs. William Wood of Murrayville.

LOCAL RESIDENTS HEAR NORMAN THOMAS

Local residents heard Norman Thomas, Socialist leader, in an address at Springfield yesterday. Mr. Thomas spoke at the Midday Luncheon club at noon.

Mr. Thomas' address was given in part as follows:

"We are laboring in this country under a mismanagement of abundance. The problem of the people is to find the art of equitable distribution. There will be no peace in the social order nor any prosperity until this problem is solved. There is bound to be a social failure in a governmental program that restricts abundance. The people of the United States have been very docile under this bewildering situation.

"Some have marveled that the cessation of the C. W. A. program has been accepted without confusion and disorder on the part of those laid off of work. Don't be fooled this acceptance of the lay off peacefully will not last for any long time. No people will be fool enough to perish from thirst when they are within the sound of running water.

There will be no safety, prosperity or peace as long as these conditions exist. We can have abundance. We do not have abundance. We will have abundance. Be assured of this fact.

The New Deal is not socialism. Clarence Darrow has helped me out lately in making that plain. Our plan of government may have wonderful features and it may be as strong as the Plymouth Rock and the Rock of Gibralter and yet we are in trouble under it.

Collectivism was on the march long before we recognized it. A collectivism that is without social good. Collectivism that permits a few banks in New York and Chicago to exercise control of all the money of the country is bad.

Some plan must be devised for the equitable distribution of the abundance that exists in the United States that will make for social contentment.

The problem before us in the present is not regimentation of industry but a simpler system of capitalism that will share in the abundance with all of the people. The real problem of the social order today is one of managed abundance. A plan that will permit us to produce a margin beyond that we need and allot a consumers choice of that margin.

There is a field for social engineering that will make possible the regulation of the abundance for society's consumption. We can and we must do orderly what is now being done chaotically. There cannot exist a planned society without some degree of regimentation.

Christian county has placed a definite embargo on public assembly. Is this an attitude for a community to assume toward society worthy of the name of Abraham Lincoln. Justice is prostituted and disregarded in Christian county. There is more dynamite in a situation such as I stumbled into at Taylorville yesterday than you thinkk. If this condition continues no man can tell the ultimate result but you can be sure of one thing it will some day produce a whirlwind."

READ IT IN THE COURIER

UNCHANGED

By Helen Welshimer

I WALKED a row of twilights,
Heart-hoping I would see
Your face some quiet hour,
And when you smiled at me
Old dreams would stir, believing
That your eyes, brave and wise,
Remembering, would wander
To our brief Paradise.

ONE sun-bright noon I found you,
But you no longer wore
The shining steel blue armor
That I had loved before
Our little road to Heaven
Wound vaguely down the hill;
Your plumes were grey and draggled. . . .
Why do I love you still?

(Copyright, 1934, by NEA Service, Inc. All reprint and song rights reserved.)

Drought Checked In Some Areas Of West

Chicago, May 22.—(AP)—The drought was checked, partially at least, in some areas of the parched portions of the central west today.

Farmers in parts of northern Illinois and in some sections of Wisconsin hailed with joy downpours that broke a wave of intensive heat and brought aid to crops, while residents of cities in the rain area welcomed the precipitation as a relief from a rapidly growing fire hazard.

Nearly a half inch of rain fell last night in the Chicago area, accompanied by winds and thunderstorms that sent the temperature tumbling from 90 to 67. A fifty-mile an hour wind whipped Chicago, damaging several unfinished buildings at the Century of Progress grounds.

Rains ranging upwards to one inch fell in some sections of Wisconsin yesterday and last night.

Rain was reported in Detroit, Grand Rapids and Sault Ste Marie, Mich., as well as St. Joseph, Mo., Toledo, O., and LaPorte, Ind., but on the whole showers were not regarded by crop experts as sufficient to salvage substantial amounts of crops that have been burning for days beneath a relentless sun.

In Nebraska, one of the hardest hit of the rainless states, there were a few light showers that helped bring relief from the intensive heat, but which gave little help to the farmers.

Showers were predicted in parts of Illinois, Indiana, lower Michigan, Missouri and Kansas today, but no general downpour was in sight.

Meanwhile reports continued to pour in from many sections of irreparable damage from the long dry spell. H. C. Donovan, a Chicago crop expert, said wheat stands in western Kansas, eastern Colorado and Nebraska were virtually ruined.

Crops in other sections of the wheat belt, he added, may be saved if heavy rains fall within the next two weeks.

BROOKLYN BOARD IN MEETING MONDAY

A special joint meeting of the Sunday school and official boards of the Brooklyn M. E. church was held Monday evening. The combined boards agreed to adopt, on the approval of the Sunday school and church membership, the change of time for the meeting of the Sunday school and morning worship service for the summer months.

Under the new plan, suggested by the Jacksonville Ministerial association, the Sunday school would meet at 9:00 a. m. and the morning worship service at 10:00 a. m. The board also voted to join the other Jacksonville churches in the union Sunday evening services.

One Generation Tells Another

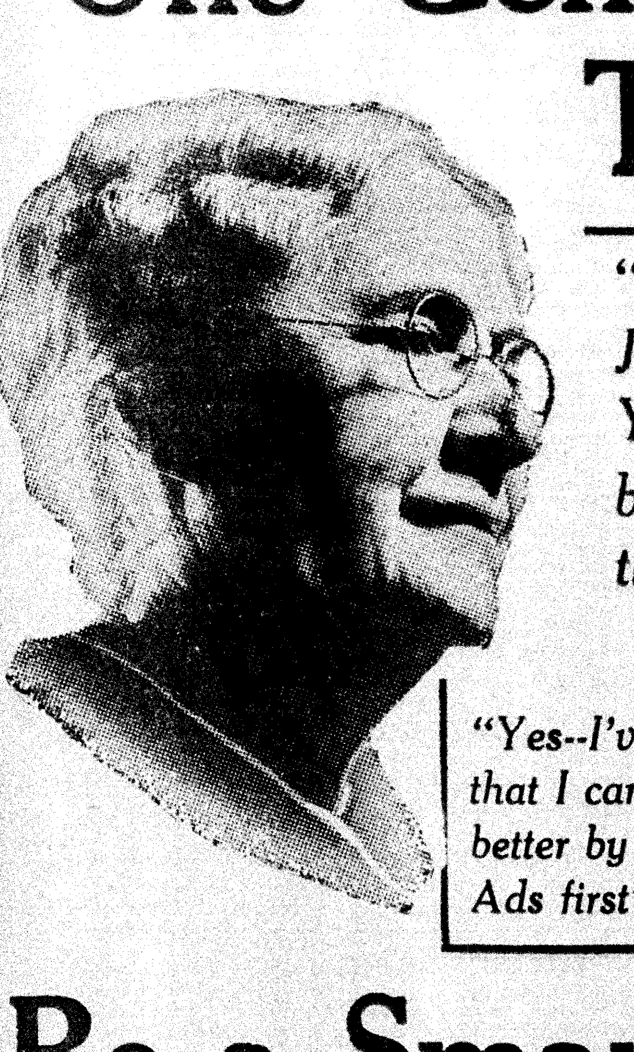

"I've read the Ads in the Journal and Courier for Years! I've always saved by following those Ads, too"

"Yes--I've discovered that I can always do better by reading the Ads first"

Be a Smart Shopper . . .

Read About It in the Jacksonville Journal and Courier

Then Shop With Profit!

GENE HOWE SAYS NO ONE SPEAKS FOR PRESIDENT

(Continued From Page One)
The closest approach is Barney Baruch, a speculator, and Jesse Jones, a large, spectacular real estate operator.

Roosevelt is surrounded by many more conservatives than pinks. If he has any socialistic leanings himself it is because he is not orthodox in either economics or political economy and would adopt any plan if he thought it would work. He is not prejudiced against either socialism or communism.

The cabinet is not well balanced, and in the aggregate is mediocre. One or two of its members simply answer roll call. They don't know what it's all about. Take the navy as an example. Roosevelt is the big boss, literally it is his hobby. Cordell Hull, secretary of state, and Henry Wallace, secretary of agriculture, and Harold Ickes, secretary of the interior, stand out in the cabinet. The president listens more to them than to any others in his favor. Hull, Wallace and Ickes are basically sound and extremely studious. They have a deeper and more profound understanding of the economic status of this country than any three men in the inner circle. If Francis Perkins were a man she might become a president herself. Practically every newspaper writer in Washington admires her. She has personality, force, character, and a heart as large as her head.

Rexford Tugwell is a socialite, a brilliant conversationalist, a dull thinker. He has become publicity goat of the administration and he likes it. Saltos hurled at him are intended for the president. Tugwell is headed out. Raymond Moley is another who talks faster than he thinks and who has found it difficult to get along with others, but his star has not set, as his classification is that he is still useful to the administration.

Jesse Jones is close, reasonably close to Roosevelt, who considers him strong and resourceful. He is a natural leader, tremendously ambitious and so sure of himself he would run everything. But Roosevelt keeps everyone at a respectful distance. Louis McHenry Howe, his secretary, is his intellectual valet and Jim Farley is political strategist whom he often consults, but whose advice is seldom taken except as to the party organization.

Vice president John Garner is intensely loyal to the president but he doesn't speak or understand the language of most of those who surround the president. Garner and Roosevelt are as different as day and night.

General Hugh S. Johnson is a bogey man who over-did it. He takes orders from the president and he in turn tries to take it out on the industrialists. This thunder is his own. The lightning is Roosevelt's.

DANCE TONIGHT
NICHOLS PARK
Good Music—Good Time

BOILED ROAST OF BEEF

Brown roast for ½ hour in open pan. Add ¼ cup water, salt and pepper and 2 bay leaves. Cover and reduce heat. Allow 20 minutes cooking for each pound of meat.

Call on us for Choice FRESH MEATS, including also Choice Bacons, Hams, Fish, Lard, Poultry

DORWART'S MARKET
230 W. State St. Established 1892 Phone 196

Pasteurization Does Not Affect the Nourishing Quality and Good Taste of Milk and Cream

Nathan Straus, former president Department of Health, New York City says: "The advantages of pasteurization consist of the proper degrees of heat applied, which is sufficient to kill all noxious germs, while the nourishing quality and good taste of the milk are retained."

Dr. Paul A. Turner, Director of Health of the state of Washington, says: "Pasteurization kills all of the germs without affecting the nourishing and digestive qualities of the milk."

The Century Dictionary and Cyclopedia says: "The subjection of milk to a temperature of about 140 degrees F. for one-half hour by means of which all the contained bacteria are destroyed, while the temperature is not high enough to alter the nutritive qualities of the fluid."

Morgan Dairy Milk **is** pasteurized, and pasteurized milk is **pure** milk.

We make before Breakfast Deliveries Daily.

Morgan Dairy Co.
Drink Morgan Dairy Buttermilk
Eat Morgan Dairy Cottage Cheese
Corner N. Sandy and West Douglas. Phone 225

Cars Washed and Greased only $1.50

The job done as such jobs should be . . . . . and, to your entire satisfaction.

WITHEE Service Stations

Modern Fire Proof Stockyards Planned

By GILES FINDLEY

Chicago, May 22.—(AP)—A new and fire proof stockyards, yet one with familiar features will rise from the ashes of the one almost destroyed by fire last week.

The nine story exchange building will probably not be razed. Its walls and foundations are intact. At the time of the fire, 127 commission firms had offices there—the nerve center of the vast industry.

One of the little ironies of the fire was the fact that the eighty acres across from the conflagration raged was literally lined with water. The vast acres of the stock pens were filled with metal and stone water troughs from which beasts might drink, and these troughs were supplied with water from an intricate network of pipes and conduits which placed spigots on tap every few feet.

The "U. S. Yards, Chicago," so long known to every livestock breeder and shipper in the middle west and west, carries the imposing official name of the Union Stock Yards and Transit Company. This company has been in existence since 1865.

Records for 68 years, from 1865 to 1933, inclusive, show the following receipts of livestock:

Cattle, 157,723,510; calves, 20,137,053; hogs, 451,450,022; sheep, 194,913,540; and horses, 3,893,929; a grand total of $19,671,8657,437.

Shipment of livestock from the yards in the same period totaled 225,931,193, making a total of 1,054,049,127 head of livestock handled by employes of the yards.

During the peak of prosperity, it was estimated that one-sixth of Chicago's population was employed in the yards and in contiguous and supplementary industries.

John C. Fernandes Summoned by Death

John C. Fernandes, a lifetime resident of Jacksonville, passed away at 2:30 o'clock Tuesday morning at his home, 760 West Lafayette avenue.

Mr. Fernandes, who followed the occupation of carpenter for a number of years, had been in declining health for a long period, but his last illness was of two weeks duration.

He was born here January 27, 1863 and was united in marriage Oct. 2 1890 with Anna DeFrates of this city. He was the last member of his immediate family.

Surviving are his wife and a number of nieces and nephews.

The remains were removed to the A. G. Cody Funeral Home where services will be held at 2:30 o'clock Thursday afternoon. The family requests the omission of flowers.

BLOODY BATTLES ARE RAGING ALONG PARTS OF CHACO WAR FRONT

Asuncion, Paraguay, May 22.—(AP)—Furious fighting raged today along scattered sections of the Chaco front as Bolivian forces manevered in attempt to draw the Paraguayan army into a premature offensive upon Fort Ballivian.

An advance of the Paraguayan left wing to the north was reported, but the minister of defense in Asuncion said word from the battle zones indicated the Paraguayan command was not ready to launch its general advance.

The delay in opening the offensive against the fort, Bolivia's most important stronghold, indicated that General Jose Estigaribia is taking fully into consideration the dangers that await his troops in what probably will be the decisive battle of the Gran Chaco warfare.

MAY USE MORATORIUM UPON ALL LIVESTOCK HELD BY MORTGAGES

Washington, May 22.—(AP)—The government's newest attack on the drought menace was launched today in the form of a call for a 2-year moratorium on mortgaged livestock.

The plan, as announced by Harry L. Hopkins, calls for agreements between creditors and farmers that foreclosures on livestock will not be pushed.

If creditors do foreclose, the relief administration will undertake to supply necessary animals as part of the rural rehabilitation program.

Another new step called for wager by the government of $1,000,000 in forage crop seed in a gamble that rain would come in time to make it grow.

Miss Sousa Enjoys Her Sun Bath

Even if she is the granddaughter of the late John Philip Sousa, famed bandmaster and composer, Priscilla Sousa apparently isn't much concerned about music here. She's just enjoying the California sunshine, taking her daily ray bath at Palm Springs, desert resort.

FIREMEN RESCUE MEN AND WOMEN FROM BUILDING

(Continued from Page One)
A little later, when firemen got the body out, it was identified as that of Schiefle.

The ancient who ran the elevator of the building was still talking wildly as police sought to question him.

"I just got the car up to the top floor," he finally calmed enough to say, "and opened the door when the whole thing went bang right in my face. A girl ran up to me screaming and I put her in the car and rescued her."

There were some 40 women on the top floor, police found later, employes of a dress manufacturing company. They had to flee by way of the outside fire escapes.

Woodson

Rev. Ralph V. Calloway performed a marriage ceremony at the Christian church parsonage Saturday evening, May 19 for Mrs. Iva Vaughn and Thomas R. Elsome. Mrs. Vaughn is from Chicago and Mr. Elsome is of this community. The couple expect to reside on a farm north of Woodson. They were attended by Mr. and Mrs. Henry H. Pyle.

Rev. Fred Leeper, of Marshall, Ill., has accepted a call as pastor of the Christian church here, and will fill the pulpit next Sunday, May 27, morning and evening. Rev. Mr. Leeper will move his family here in the near future.

Mr. and Mrs. S. J. Baxter, Mr. and Mrs. Earl Hembrough, were Sunday afternoon guests at the home of the former's daughter, Mr. and Mrs. Newton Wilson and family, near Sinclair.

Sunday guests of Mr. and Mrs. Clyde Jones were Mr. and Mrs. Martin Blackmore, Mr. and Mrs. Ted Mills and family, Mr. and Mrs. Cameron Jones, Mr. and Mrs. Dewey Megginson and family, Mr. and Mrs. R. C. Megginson and daughter, Irene, Robert Rawlings, Mr. and Mrs. A. J. Megginson and family.

Russell Ezzard and Mrs. Harry Ezzard of Mattoon and Mrs. Russell McAllister of Bloomington, are visiting relatives here for a few days.

60 POLICEMEN HELD AT BAY BY TWO MEN; ARE FINALLY NABBED

Chicago, May 22.—(AP)—Sixty policemen subdued two men who, barricaded in a west side flat, held six squads of officers at bay with shotguns and shouts of defiance today.

One of them, Harry Stoan, 45, was taken to a hospital as the result of a beating he received from the officers, and the other, Anthony Mrozek, an automobile mechanic, was taken to the station with Miss Rose Szczepanik, 21, who said she was a nurse for Stroan's five year old daughter, Caroline.

The disturbance first came to the attention of police when complaint was made that a bullet had been fired through the floor of Stroan's second floor quarters.

When the officers arrived, two men leaned out the window. One jeered almost incoherently in broken English, while the other fired at the policeman over his shoulder.

The officers ran for cover, demanding that they surrender.

City And County

Edward Scheve of Beardstown was among the Tuesday callers in the city.

E. C. Lewis was a Tuesday caller in the city from Ashland.

Woodson was represented in Jacksonville Tuesday by David Reynolds.

Mrs. F. M. Shults has returned to her home here after a visit with her son, Paul at Irish Grove, Ill.

REAL ESTATE TRANSFER

Anna Tomlin Drury to Frank T. Drury, part of the southwest quarter of 27-15-9, $1.

Lillian O. W. King to Anna B. Osborne, part of lot 19 in Elm Grove addition to Jacksonville, $1.

TO CALIFORNIA

T. W. and R. W. Sellers left last night for California, where they plan to enter business.

SAY INSULL IN JURISDICTION OF U. S. COURT

(Continued from Page One)
tually true, but insist that there has been no violation of rights."

He pointed out that the United States, in November, 1933, had denounced its extradition treaty with Greece to counter Thompson's argument that Insull was legally aboard a Greek steamer when seized by Turkish police and that Insull's rights had been violated.

District attorney Green read from previous decisions to uphold his case and stated:

"Briefly, the position of the government is that the court is not concerned with what happened before the defendant was served with proper process issued by this court."

CARD OF THANKS

We wish to take this manner of expressing our sincere appreciation of the kindness that was shown us at the time of our great loss.

Mrs. Lula Brockhouse
and daughter Edna

AT WOOD HOME

Mrs. A. T. Capps, Jr., has returned to her home in Arlington Heights after spending the week-end with her parents, Mr. and Mrs. William Wood of Murrayville.

LOCAL RESIDENTS HEAR NORMAN THOMAS

Local residents heard Norman Thomas, Socialist leader, in an address at Springfield yesterday. Mr. Thomas spoke at the Midday Luncheon club at noon.

Mr. Thomas' address was given in part as follows:

"We are laboring in this country under a mismanagement of abundance. The problem of the people is to find the art of equitable distribution. There will be no peace in the social order nor any prosperity until this problem is solved. There is bound to be a social failure in a governmental program that restricts abundance. The people of the United States have been very docile under this bewildering situation.

"Some have marveled that the cessation of the C. W. A. program has been accepted without confusion and disorder on the part of those laid off of work. Don't be fooled this acceptance of the lay off peacefully will not last for any long time. No people will be fool enough to perish from thirst when they are within the sound of running water.

There will be no safety, prosperity or peace as long as these conditions exist. We can have abundance. We do not have abundance. We will have abundance. Be assured of this fact.

The New Deal is not socialism. Clarence Darrow has helped me out lately in making that plain. Our plan of government may have wonderful features and it may be as strong as the Plymouth Rock and the Rock of Gibralter and yet we are in trouble under it.

Collectivism was on the march long before we recognized it. A collectivism that is without social good. Collectivism that permits a few banks in New York and Chicago to exercise control of all the money of the country is bad.

Some plan must be devised for the equitable distribution of the abundance that exists in the United States that will make for social contentment.

The problem before us in the present is not regimentation of industry but a simpler system of capitalism that will share in the abundance with all of the people. The real problem of the social order today is one of managed abundance. A plan that will permit us to produce a margin beyond that we need and allot a consumers choice of that margin.

There is a field for social engineering that will make possible the regulation of the abundance for society's consumption. We can and we must do orderly what is now being done chaotically. There cannot exist a planned society without some degree of regimentation.

Christian county has placed a definite embargo on public assembly. Is this an attitude for a community to assume toward society worthy of the name of Abraham Lincoln. Justice is prostituted and disregarded in Christian county. There is more dynamite in a situation such as I stumbled into at Taylorville yesterday than you thinkk. If this condition continues no man can tell the ultimate result but you can be sure of one thing it will some day produce a whirlwind."

READ IT IN THE COURIER

UNCHANGED

By Helen Welshimer

I WALKED a row of twilights,
Heart-hoping I would see
Your face some quiet hour,
And when you smiled at me
Old dreams would stir, believing
That your eyes, brave and wise,
Remembering, would wander
To our brief Paradise.

ONE sun-bright noon I found you,
But you no longer wore
The shining steel blue armor
That I had loved before
Our little road to Heaven
Wound vaguely down the hill;
Your plumes were grey and draggled. . . .
Why do I love you still?

(Copyright, 1934, by NEA Service, Inc. All reprint and song rights reserved.)

Drought Checked In Some Areas Of West

Chicago, May 22.—(AP)—The drought was checked, partially at least, in some areas of the parched portions of the central west today.

Farmers in parts of northern Illinois and in some sections of Wisconsin hailed with joy downpours that broke a wave of intensive heat and brought aid to crops, while residents of cities in the rain area welcomed the precipitation as a relief from a rapidly growing fire hazard.

Nearly a half inch of rain fell last night in the Chicago area, accompanied by winds and thunderstorms that sent the temperature tumbling from 90 to 67. A fifty-mile an hour wind whipped Chicago, damaging several unfinished buildings at the Century of Progress grounds.

Rains ranging upwards to one inch fell in some sections of Wisconsin yesterday and last night.

Rain was reported in Detroit, Grand Rapids and Sault Ste Marie, Mich., as well as St. Joseph, Mo., Toledo, O., and LaPorte, Ind., but on the whole showers were not regarded by crop experts as sufficient to salvage substantial amounts of crops that have been burning for days beneath a relentless sun.

In Nebraska, one of the hardest hit of the rainless states, there were a few light showers that helped bring relief from the intensive heat, but which gave little help to the farmers.

Showers were predicted in parts of Illinois, Indiana, lower Michigan, Missouri and Kansas today, but no general downpour was in sight.

Meanwhile reports continued to pour in from many sections of irreparable damage from the long dry spell. H. C. Donovan, a Chicago crop expert, said wheat stands in western Kansas, eastern Colorado and Nebraska were virtually ruined.

Crops in other sections of the wheat belt, he added, may be saved if heavy rains fall within the next two weeks.

BROOKLYN BOARD IN MEETING MONDAY

A special joint meeting of the Sunday school and official boards of the Brooklyn M. E. church was held Monday evening. The combined boards agreed to adopt, on the approval of the Sunday school and church membership, the change of time for the meeting of the Sunday school and morning worship service for the summer months.

Under the new plan, suggested by the Jacksonville Ministerial association, the Sunday school would meet at 9:00 a. m., and the morning worship service at 10:00 a. m. The board also voted to join the other Jacksonville churches in the union Sunday evening services.

One Generation Tells Another

"I've read the Ads in the Journal and Courier for Years! I've always saved by following those Ads, too"

"Yes--I've discovered that I can always do better by reading the Ads first"

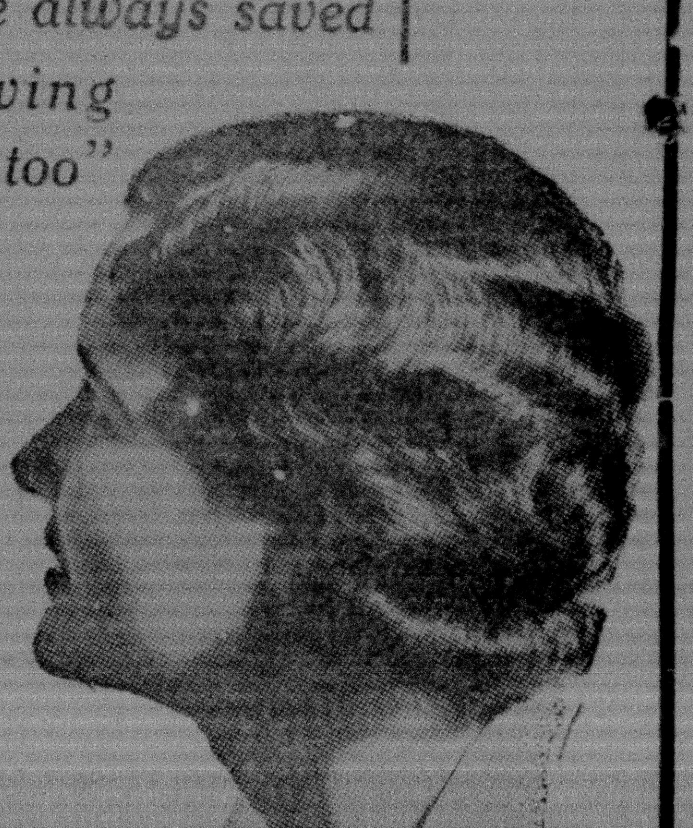

Be a Smart Shopper . . .
Read About It in the Jacksonville Journal and Courier
Then Shop With Profit!

STOCKS : BONDS
LIVESTOCK
PRODUCE : GRAIN

Latest Financial and Market News

BY THE ASSOCIATED PRESS

HOG PRICES 10 CENTS HIGHER

Chicago, May 22—(AP)—The volume of business handled in the partially burned Union Stock Yards today exceeded that of a week ago. After a weak start, the hog market responded to an increase volume of competitive buying and prices closed strong to 10 cents higher. The early top of $3.70 was surpassed by a late peak at $3.75, five cents better than that established yesterday.

Receipts of 25,000 hogs were 3,000 more than had been expected and topped offerings of both a week and a year ago.

Eleven thousand cattle were herded into the half destroyed area of cattle pens. This was 6,000 more than had been expected and almost double the runs of a week and a year ago. Prices on all grades of weighty steers were steady but the supply was light. Lower grade light cattle sold at 25 cents lower and other less desirable grades ruled off.

The sheep market was active. Lambs and aged sheep were steady to 25 cents higher. Prices generally were strong. The run of 5,000 was about what had been expected but was above average.

OXVILLE

Mrs. Ed Ranft and daughter Edna were Jacksonville visitors Tuesday afternoon.

Misses Laura York and Edna Ranft attended a S.W.A.N. party Wednesday night in the home of Miss Julia Cloyd in Bluffs.

Oscar Merriman took a truck load of stock to St. Louis Thursday night.

Several from this community attended the graduating exercises in and Laura York graduated from this Bluffs Thursday night. Edna Ranft community.

Those who attended the Eighth Grade Commencement in Winchester from this community were: Mr. and Mrs. Earl Gilman, Mrs. Venia Gilman, children Ronald and Rowena, Misses Mary and Viola Cox, Mrs. George Cox, Mrs. Cecil McDade, children Edith and Howard, Mrs. Cora McKinney, son Elbert, Mae Six, Mrs. Geraldine Baird, daughter Rachel, Mrs. Eva Baird, daughter Laverne, Clyde Cox, Mrs. Cora Thomas, children Leonard Mae and Mildred, Mrs. Gertie Howl, son Elert, Mrs. Louise Walker, Alberta Sealsher, Mrs. Mildred Parker, son Bobby, Mr. and Mrs. Archie Merriman and children, Delmo and June, Patricia and Marjorie, Mrs. Zilla Adams and Mrs. Mildred Anders.

Mr. and Mrs. Earl Gilman were in Jacksonville Monday.

CHICAGO GRAIN PRICES

Chicago, May 22—(AP)—Wheat: No. 2 hard 91½; corn, No. 2 yellow old and new, 53; No. 3 yellow 52½-½; No. 2 white 51½; No. 3 white 57; oats, No. 2 white 37; No. 3 white 36½-37; No. 4 white 36-36½; rye, No. 2, 60; barley, 45-82; timothy seed 6.75-7.00 cwt; clover seed 10.00-14.25 cwt.

CHICAGO FRUIT PRICES

Chicago, May 22—(AP)—Apples, $1.50-2.00 per bushel; cantaloupes, $2.00-2.75 per crate; grapefruit, $2.00-3.00 per box; lemons, $3.50-6.00 per box; oranges, $2.00-4.00 per box; strawberries, $1.50-2.00.

SUGAR PRICES

New York, May 22—(AP)—Raw sugar 2.75; refined 4.20.

COFFEE PRICES

New York, May 22—(AP)—Coffee, spot steady; Rio 10½; Santos 11½-¼. Rio futures quiet; May 8.17; July 8.31; Sept. 8.41. Santos steady; May 10.33; July 10.87; Sept. 11.24.

COTTON FUTURES

New York, May 22—(AP)—Cotton futures closed steady, 3-4 lower. May 11.27-28; July 11.35-36; Oct. 11.54; Dec. 11.65; Jan. 11.71; March 11.81. Spot steady; middling 11.50.

COPPER PRICES

New York, May 22—(AP)—Copper quiet; electrolytic spot and future Blue Eagle 8.50.

Chicago Futures

Chicago, May 22—(AP)—

WHEAT:	Open.	High.	Low.	Close.
May	89½	91	89½	89¾
July	88¼-½	89½	87½	88⅜-¼
Sept.	89-89¼	90⅝	88⅜	89¼-⅛
CORN:				
May	49	49½	48⅜	49½
July	54⅛-½	52½	50⅞	51⅜-½
Sept.	53	53⅜	52⅜	52¾
OATS:				
May	34½	35⅜	34½	34⅜
July	35⅛-¼	36½	35⅛	35¼-36
Sept.	35⅞-¼	36¼	35¼	36¼-⅛
RYE:				
May	55½	55⅞	54¼	55⅛
July	57	57½	56½	57
Sept.	59	59⅜	58¼	59
BARLEY:				
May	44	44	41⅞	42½
July	44½	45	44	44⅞
Sept.	46½	46⅞	45½	46
LARD:				
May	....	....	....	6.12
July	6.20	6.22	6.17	6.17
Sept.	6.45	6.45	6.40	6.40
BELLIES:				
May	....	....	....	8.30
July	8.40	8.40	8.37	8.37

CASH WHEAT UNCHANGED

Chicago, May 22—(AP)—Cash wheat was unchanged today. Receipts were 12 cars; shipping sales 12,000 bushels; booked to arrive 19,000 bushels.

Corn was unchanged to ½ cent lower. Receipts were 50 cars; shipping sales 397,000 bushels; booked to arrive 80,000 bushels.

Oats was unchanged. Receipts were 28 cars; shipping sales 22,000 bushels; booked to arrive 14,000 bushels.

FOREIGN EXCHANGE

New York, May 22—(AP)—Foreign exchange steady; demand (Great Britain in dollars, others in cents): Great Britain 5.11; France 6.62½; Italy 8.53½; Belgium, 23.46; Germany, 39.56; Holland, 68.97; Norway, 25.67; Sweden, 26.34; Denmark 22.82; Finland, 2.28; Switzerland 32.65; Spain, 13.73; Portugal, 4.65; Greece, .95; Austria 19.05; Rumania, 1.02; Tokyo, 30.31½; Montreal in New York, 100.25; New York in Montreal, 99.75.

ST. LOUIS FUTURES

St. Louis, May 22—(AP)—Wheat futures closed irregular on the merchants exchange today.

July wheat opened ½ lower and closed ¼ higher. September opened ¼ lower and closed ⅛ lower. Cash red was ½-1 lower. Receipts 18 cars.

Cash corn was unchanged. Receipts 7 cars.

No cash oats. Receipts 2 cars.

ST. LOUIS CASH

St. Louis, May 22—(AP)—Cash:
Wheat, No. 2, red 88.
Corn, No. 2 yellow 53½-54.
Oats none.
Futures.

	High	Low	Close
Wheat:			
July	87¼	86⅜	87
Sept.	88½	87½	87½

MONEY RATES

New York, May 22—(AP)—Call money steady, 1 percent all day.

Time loans steady; 60 days-6 mos. ¾-1 percent.

Prime commercial paper 1.

Bankers acceptances unchanged.

Rediscount rate, New York reserve bank, 1½ percent.

PEORIA GRAIN PRICES

Peoria, May 22—(AP)—Corn ¼ lower. No. 2 yellow 49½-50½; No. 3 yellow 48½-50; No. 6 yellow 48½; No. 3 mixed 48½-49; No. 4 mixed 47½-48.

Oats unchanged.

CHICAGO BUTTER

Chicago, May 22—(AP)—Butter was steady; fresh 93 score 23¾-24¼; 92 23¼; 91 23; 90 22½; 89 22¼; 88 22; 87 21. Centralized carlots 90 23¼; 89 22¼; 88 2.

ESTIMATED RECEIPTS

Chicago, May 22—(AP)—Official estimated receipts tomorrow: cattle 12,000; hogs 28,000; sheep 5,000.

WHEAT PRICES FALL 2 CENTS

By John P. Boughan.
Associated Press Market Editor.

Chicago, May 22—(AP)—Selling that followed President Roosevelt's announcement of his programme as to silver plunged wheat prices down 2¼ cents a bushel today.

The wheat market break came after values had risen to 1¼ above yesterday's close, an advance ascribed to rather general belief that overnight rains in drought regions had been altogether insufficient to be of material help to crops. Somewhat enlarged commission house buying that developed on today's extreme decline was responsible for rallies as trading drew to an end, with much of the downturns overcome.

Wheat closed unsettled at the same as yesterday's finish to ½ cent lower, corn unchanged to ½ off, oats unchanged to ⅛ up, and provisions varying from 5 cents setback to a rise of 7 cents.

Violence of swings in the wheat market was attributed largely to absence of big volume trading. Numerous stop-loss orders were forced into execution by the sudden reversal of price trend after the contents of the president's silver message became known, but the selling impetus exhausted itself quickly just as had been the case around the opening when the market averaged lower because of cooler weather and at least partial relief from drought. Purchasers on the upturns which followed initial declines were actuated more or less by forecasts of generally rainless skies in the spring wheat region northwest and by indications of a return of higher temperatures there.

Further incentives to purchase were found in reports that practical completion of domestic spring wheat seeding showed greatly reduced acreage, many farmers having waited too long for expected rains. In addition, an authoritative spring wheat crop summary suggested that the northwest would be fortunate if a crop of 114,-000,000 bushels were harvested this year, against 176,000,000 in 1933. On the other hand, the same report said the 1934 probable domestic wheat yield might run 100,000,000 bushels in excess of last year's harvest of 351,-000,000 bushels.

Corn and oats mainly paralleled the action of wheat. Shipping demand for corn showed improvement. Crop advices regarding oats continued extremely pessimistic.

Provisions reflected firmness of hog values.

E. St. Louis Livestock

East St. Louis, Ill., May 22—(AP)—(U. S. Dept. Agr.)—Hogs, 10,000, including 230 direct; asking steady to strong; top $3.40; bulk 170-250 lbs. $3.35-40; heavies scarce; 150-160 lbs. mostly $3.10-25; 130-140 lbs. $2.60-85; 100-120 lbs. $2.00-50; light pigs down to $1.75; sows $2.50-65.

Cattle, 4000; calves, 2500; steer market not developed; one load and a few lots steady at $6.50 down; other classes opening about steady with limited demand for cowstuff and medium fleshed heifers; top 649 lb. heifers $6.70; a few other deals $5.00-6.15; cows $3.00-75; low cutters $1.50-2.00; top sausage bulls $3.25; top vealers $5.75; nominal range slaughter steers $4.75-8.00; slaughter heifers $3.50-6.75.

Sheep, 2000; spring lambs opened strong to 25 higher; better kinds to packers $10.25-50; other classes not established; asking higher.

BUTTER, EGG PRICES

Chicago, May 22—(AP)—Butter 8,063, steady, (creamery-specials 93 score) 23¾-24¼; extras (92) 23¼; extra firsts (90-91) 22¼-23; firsts (88-89) 22-22½; seconds (86-87) 21; standards (90 centralized carlots) 23¼.

Eggs 27,958, steady; extra first cars 16¾ local 15; fresh graded firsts cars 14½-15 local 14¼; current receipts 13-13½.

HAY PRICES

St. Louis May 22.—(AP)—Hay unchanged.

LATEST QUOTATIONS ON NEW YORK STOCK MARKET

Stock	Close
A	
Adams Express	8
Adams-Millis	28
Alaska Juneau	19
Alleghany	2⅞
Allied Chemical & Dye	132
Allis-Chalmers Mfg	16
Amerada	48⅞
American Beet Sugar	10
American Can	92¼
American Commercial Alcohol	33
American & Foreign Power	8
American Machine & Foundry	15
American Metal	23
American Power & Light	7
American Rad & St S	13⅞
American Rolling Mill	17⅞
American Smelt & Refin	39
American Tel & Tel	115¼
American Tobacco B	70⅞
American Water Works	18
American Woolen	11⅞
Anaconda Mines	14⅞
Armour of Illinois A	6⅞
Armour of Illinois B	2⅞
Armour of Illinois pf	67⅞
Atchison, Topeka & Santa Fe	53⅞
Atlantic Refin	24⅞
Auburn Auto	33⅞
Aviation Corporation	6⅞
B	
Baldwin Locomotive	10⅞
Baltimore & Ohio	23⅞
Barnsdall	7⅞
Beatrice Creamery	15⅞
Beechnut Pack	60
Belding-Hem	12⅞
Bendix Aviation	15
Bethlehem Steel	33⅞
Bohn Aluminum	54⅞
Borden	24⅞
Borg-Warner	22⅞
Briggs Mfg	16⅞
Brooklyn-Manhattan T	38
Budd Mfg	5⅞
Budd Wheel	
Burroughs Adding Machine	13¼
C	
California Packers	31
Calumet & Hec.	4⅞
Canadian Pacific	15⅞
Case, J. I.	48⅞
Caterpiller Tractor	27⅞
Celanese	25⅞
Cerro de Pas	34⅞
Certain-teed	6
Chesapeake & Ohio	45⅞
Chesapeake Corp	42⅞
Chicago & N-W	9⅞
Chi. M. St. P & P. Pf	7⅞
Chrysler	38⅞
Colgate-Palm	13⅞
Colum. G. & El	13
Colum. Carb	64⅞
Coml. Credit	28
Coml. Inv. Tr	51
Coml. Solv	22⅞
Commonwealth & Sou	2⅞
Congoleum-Na	25⅞
Con. Gas	33
Con. Oil	10⅞
Cont. Text	1
Container B	4
Cont. Can	75
Cont. Motors	1⅞
Cont. Oil Delaware	19⅞
Corn. Prod	65⅞
Crown Zeller	5⅞
Curtis Publishing	22⅞
Curtiss-Wright	3⅞
Curtiss-Wright A	10
D	
Deere & Co	20
Del. Lack & W	22
Dome Mines	37
Douglas Aircraft	19⅞
DuPont De Nemo	82⅞
E	
Eaton Mfg	17
Electric Auto L	21⅞
El. Power & Light	5⅞
El. Power & L. Pf	15⅞
Erie R. R.	18⅞
Evans Prod	24⅞
F	
Firestone Tire & Rubber	18⅞
G	
General American Invest	—
General Asphalt	13⅞
General Electric	19⅞
General Foods	32
General Motors	32
General Real & Ut	2
General Refract ctf	14
Gillette Safety Razor	10⅞
Glidden Co	24⅞
Gobel	19⅞
Goodrich Rubber	14
Goodyear Tire & Rubber	27⅞
Goth Silk H	7⅞
Graham-Paige	2⅞
Great Northern Railway pf	20⅞
Great Western Sugar	28⅞
H	
Hahn Department Stores	5½
Hayes Body	3½
Holland Furnace	8½
Howe Sound	49¼
Hudson Motor	13⅞
Hupp Motor	3⅞
I	
Illinois Central	24½
Industrial Rayon	72½
International Harvester	32⅞
International Hydro-Electric A	6⅞
International Nickel Can	16¼
International P & P pf	18⅞
Internationaal Tel & Tel	12⅞
Interstate Department Stores	13¼
J	
Johns-Manville	47½
K	
Kelly-Springfield	2⅞
Kelvinator	16⅞
Kennecott	19⅞
Kresge	17⅞
Kroger Grocer	29⅞
L	
Libbey-0-Ford Glass	30
Liggett & Myers B	93⅞
Liquid Carbon	27½
Loew's	30⅞
Lorillard P	16⅞
Louisiana Oil	2½
M	
Mack Trucks	25
Macy, R. H.	38⅞
Manh. Ry. Mod. Gtd	15½
Marine Midl	7⅞
Marshall Field	14⅞
Math Alkali	29½
McCrory Stores	2½
McIntyre Porc	44
McKess & Rob	6¼
McKess & Rob., pf	28
McLelan Stores	4
Mengel	8
Mid Cont Petroleum	12¼
Missouri Pacific, pf	6½
Mohawk, cpt	17
Montgomery Ward	24⅞
Moto Met Gau	8⅞
Motor Wheel	10
Murray Corporation	7½
N	
Nash Motors	16⅞
National Biscuit	34½
National Cash Register A	16
National Dairy Products	17
National Distill	24½
National Power & Light	9⅞
National Steel	41½
New York Central	27⅞
N. Y., N. H. & H	15⅞
Noranda Mines	43¼
North American Aviation	5
North American	16⅞
Northern Pacific	25
O	
Ohio Oil	11⅞
P	
Pacific G & El	17
Pacific Limited	31½
Packard Motors	4
Paramount Publix Ctf	4⅞
Park Utah	4½
Pathe Exchange	2⅞
Pathe Exchange A	20⅞
Patino Mines	17½
Penney J C	58
Pennsylvania Railroad	30⅞
Phelps Dodge	16⅞
Phillips Petroleum	17⅞
Pierce Air	3½
Pitts Scr & B	7½
Plymouth Oil	12¼
Procter & Gamble	34½
Public Service New Jersey	35½
Pullman	49½
Pure Oil	10⅞
R	
Radio	7½
Radio-Pf B	31⅞
Radio-Keith-O	2½
Remmington Rand	9⅞
Republic Steel	16⅞
Reynolds Met	25½
Reynolds Tobacco B	43½
S	
St Jos Lead	19
Schenley Distilleries	25⅞
Seaboard Oil	32
Sears Roebuck	41⅞
Servel	7½
Simmons	16½
Snider Pack	13⅞
Socony-Vacuum	15⅞
Southern Cal Ed	16⅞
Southern Pacific	21½
Southern Railway	23⅞
Sparks With	5½
Sperry Corp	8½
Spiegel May Stern	47
Standard Brands	19⅞
Standard Gas & Electric	10⅞
Standard Oil Cal	33½
Standard Oil N J	42½
Stewart-Warner	7½
Stone & Web	7⅞
Studebaker	5½
T	
Texas Corp	23⅞
Texas Gulf Sul	33⅞
Texas Pacific C & O	3⅞
Texas Pacific L Tr	8
Tide-Water As	12⅞
Timk-Det. Ax	6⅞
Trans-America	6
U	
Union Carbide	38
Union Oil California	16½
United Aircraft	20⅞
United Corp	5⅞
United Drug	15½
United Fruit	69
United Gas & Im	15⅞
U. S. Pipe	22½
U. S. Rubber	18⅞
U. S. Rubber 1st Pf	45
U. S. Smelt R	116
U. S. Steel	40½
W	
Walgreen	26½
Warner Pictures	5⅞
Western Maryland	11⅞
Western Pacific pf	12
Western Union Telegraph	42⅞
Westinghouse Elec & Mfg	32½
Wilson & Co	6½
Wilson A	20½
Woolworth	49½
Wrigley Jr	—

Previous day	382,190
Week ago	892,720
Year ago	3,160,550
Two years ago	981,997
Year ago	183,971,864
Two years ago	146,691,237

Closing Curb Prices

Aluminum Co. of America	65
Arkansas Gas A	1½
Blue Ridge, cv. pf	35½
Cities Services	2½
El. B. & S.	14½
Ford Can A	21½
Gulf	60½
Ind. Ter. A	
Niagara Hudson	5⅞
Standard Indiana	26½

POTATO RECEIPTS, PRICES

Chicago, May 22—(AP)—(U. S. Dept. Agr.)—Potatoes 119, on track 332, total U. S. shipments 654; old stock dull, supplies moderate demand and trading rather slow; sacked per cwt. Idaho russets U. S. No. 1, 1.25-40; Minnesota cobblers partly graded .85; Early Ohios partly graded, .90.

New stock, barely steady, supplies liberal, demand and trading moderate; sacked per cwt. Alabama triumphs U. S. No. 1, most cars showing slight decay, 1.40-60; Louisiana triumphs U. S. No. 1, some showing slight dacay, 1.40-75; Texas triumphs showing decay 2.25; California white rose U. S. No. 1, 2.25.

CHICAGO POULTRY PRICES

Chicago, May 22—(AP)—Poultry, live, 58 trucks, hens steady chickens easy; hens 12-12½; leghorn hens 11; rock fryers 24-25, colored 23; rock springs 26, colored 24½; rock broilers 20-22, colored 20, leghorn 17½-19½, barebacks 16-18½; roosters 7½; turkeys 10-14; spring ducks 11-13, old 8-10; geese 6.

METAL STOCKS TAKE DOWNTURN

By Frederick Gardner.
Associated Press Financial Writer.

New York, May 22—(AP)—The stock market was aroused from its slumbers today by a moderate wave of selling after President Roosevelt's message on silver was published.

Apparently finding nothing in the message which promised early monetary inflation, traders with inflationary leanings returned to the selling side, concentrating on metal shares.

Gains of leading metal stocks the past few days were washed away and they closed 1 to nearly 5 points lower. Many issues throughout the list yielded for losses of fractions to about 3 points.

Transfers on the stock exchange increased to 830,980 shares from 382,-190 in the preceding session, a ten-year low record.

The average price of 90 stocks fell 1.8 points to 76.8. At that level the market was only about 2 points above the lows of the recent downswing.

U. S. Smelting & Refining, a favorite among silver shares, dropped from an early top of 121 to 214½, closing 4½ points lowed at 116. American Smelting, Cero De Pasco and Howe Sound lost 1 to 3 points.

Motors and steels retreated. Bethlehem, U. S. Steel, Chrysler, General Motors and A. M. Byers showed losses of 1 to 2 points at the finish. American Can, Allied Chemical, Industrial Rayon, American Commercial Alcohol, International Harvester and J. I. Case were 1 to 3 points lower.

Santa Fe, New York Central and other carrier shares sold off with the market, closing a point or two lower, despite indications in individual carrier reports that rail traffic last week held up well in face of slackening activity in various lines.

Chicago Stocks

Bendix Avia	15
Butler Bros	3
Chicago Corp	2⅛
Chicago Corp Pf	26¼
Cord Corp	5
Houdaille-Hershey B	4¼
Libby-McNeill & L	5½
Lynch Corp	32½
Public Svc N P	18½
Swift & Co	15⅜
Swift Int	30⅜
Utah Radio	1¼

Total stock sales today, May 22, 78,-000.

Liberty Bonds

3½s	102.25
1st 4¼s	102.25
4th 4¼s	103.30
Treas 4¼s	111.25
Treas 4s	107.22
Treas 3¼s	106.8

Chicago Livestock

Chicago, May 22—(AP)—(U. S. Dept. Agr.)—Hogs, 25,000 including 9,000 direct; market active, fully steady; 170-310 lbs., $3.50-70; top $3.70; light lights $3.50 down; most pigs slow $2.50; packing sows $2.75-3.00; light light, good and choice, 140-160 lbs., $3.00-50; light weight, 160-200 lbs., $3.35-70; meium weight, 200-250 lbs., $3.55-70; heavy weight, 250-350 lbs., $3.40-70; packing sows, meidum and good, 275-550 lbs., $2.50-3.20; pigs, good and choice, 100-130 lbs., $2.00-3.00.

Cattle, 11,0000; calves, 3,000; all grades weighty steers steady; with strictly good and choice offerings firm; supply scaling over 1,300 lbs. very scarce; top approximately 1,400 lbs. average $9.40; several loads $8.50-9.00; strictly good and choice long yearlings steady; but lower grade general run light cattle weak 25 lower; mixed steers and heifers and other she stock sharing decline; bulls weak to 10 lower; choice vealers steady; others 25 lower. Slaughter cattle and vealers: Steers, good and choice, 550-900 lbs., $6.00-8.00; 900-1100 lbs., $6.25-8.75; 1100-1300 lbs., $6.50-9.25; 1300-1500 lbs., $7.25-9.40; common and medium, 550-1300 lbs., $4.25-7.00; heifers good and choice, 550-750 lbs., common and medium, $2.85-4.25; low cutter and cutter, $1.50-2.85; bulls (yearlings excluded), good (beef), $3.15-50; cutter, common and medium, $2.25-3.15; vealers, good and choice, $5.000-6.50; medium, $3.75-5.50; cull and common $3.00-75; stocker and feeder cattle: Steers, good and choice, 500-1050 lbs., $4.75-6.00; common and medium $3.25-5.00.

Sheep, 5,000; generally active; lambs and aged sheep strong to 25 higher; bulk shorn lamb offerings showing full advance; springers 25 and more up; bulk wooled lambs $9.75; shorn offerings $8.85-9.00; springers 10.75-11.00; best held $11.25; light weight shorn ewes $3.00-25; slaughter sheep and lambs: Spring lambs, good and choice, $9.85-11.25; medium, $9.00-10.00; lambs, 90 lbs., down, good and choice, $8.50-9.00; common and medium, $6.75-8.65; 90-98 lbs., good and choice, $8.50-9.00; ewes, 90-150 lbs., good and choice, $2.25-3.25; all wts., common and medium, $1.50-2.75.

EGG, BUTTER FUTURES

EGG FUTURES	High	Low	Close
Storage packed firsts			
May	16⅞	16⅞	16⅞
Storage packed firsts			
June	15⅞	15⅞	15⅞
Refrigerator Standards			
Oct.	18⅞	18⅞	18⅞
BUTTER FUTURES	High	Low	Close
Storage Standards			
Nov.	25	24⅞	24⅞-25

(No potato futures).

PEORIA LIVESTOCK PRICES

Peoria, Ill., May 22—(AP)—Hogs 3,-500; steady to 10 lower; top 3.40; bulk 3.25-40; cattle 300; calves 300; steady; top 6.00.

ST. LOUIS PRODUCE

St. Louis, May 22—(AP)—Produce unchanged.

Markets at a Glance

New York, May 22—(AP)—
Stocks heavy; silver shares weak.
Bonds irregular; secondary loans react.
Curb easy; metals sag.
Foreign exchanges firm; gold currencies advance.
Cotton quiet; favorable weather; local and Wall street selling.
Sugar quiet; hedge selling.
Coffee quiet; trade selling.
Chicago:
Wheat: weaker; silver message bearish.
Corn: easy; governed by wheat.

EXECUTOR'S NOTICE

Estate of John A. Bellatti, Deceased.

The undersigned, having been appointed Executor of the last Will and Testament of John A. Bellatti, late of the County of Morgan and State of Illinois, deceased, hereby gives notice that he will appear before the County Court of Morgan County, at the Court House in Jacksonville on the sixth day of August, 1934, at which time all persons having claims against said Estate are notified and requested to attend for the purpose of having the same adjusted. All persons indebted to said Estate are requested to make immediate payment to the undersigned.

Dated this 22nd day of May, A. D. 1934.

Walter Bellatti,
Executor.

State of Illinois,)
) ss.
County of Morgan.)

In the County Court of Morgan County, Illinois. In Probate.

Oscar C. Zachary, Administrator of the Estate of Sarah Isabelle Martin Deceased, Petitioner,

vs.

J. Edgar Martin, Carl Martin, James W. Martin, Walter A. Martin, Howard Martin, H. A. Hammitt, Leonard Ginder, Eugene B. Martin as Conservator of the Estate of Walter A. Martin, Insane, and Nelson H. Greene as Receiver of The Ayers National Bank of Jacksonville, Defendants.

NOTICE SALE OF REAL ESTATE TO PAY DEBTS

Notice is hereby given that, pursuant to an order and decree of the County Court of the County of Morgan, in the State of Illinois made and entered of record on the 7th day of May, A. D. 1934, in the above-entitled cause, the undersigned, Administrator of the Estate of Sarah Isabelle Martin, Deceased, will, on the 30th day of May, A. D. 1934 between the hours of Ten o'clock in the morning and five o'clock in the afternoon of said day, to-wit, at the hour of eleven o'clock A. M., at the South Door of the County Court House of the County of Morgan, in the State of Illinois, in the City of Jacksonville, sell at public vendue, to the highest and best bidder, the following described real estate, to-wit:

The East Half (E½) of the South West Quarter (SW¼) of Section Thirty-six (36), in Township Sixteen (16) North and Range Eleven (11) West of the Third Principal Meridian situated in the County of Morgan and State of Illinois.

Notice is further given that said sale will be held upon the following terms and conditions, to-wit:

Cash in hand at the time of sale. No deed or deeds to be given until said sale or sales has or have been duly approved by the County Court of the County of Morgan, in the State of Illinois. Said real estate to be sold free and clear of a real estate mortgage, in the principal amount of Twenty-one Thousand Five Hundred Dollars ($21,500.00), executed by Charles W. Martin, now deceased, and Sarah Isabelle Martin, his wife, now deceased, to The Ayers National Bank of Jacksonville and now held by Nelson H. Greene as Receiver of said The Ayers National Bank of Jacksonville; but subject to all unpaid taxes and other incumbrances.

Dated this 8th day of May, A. D. 1934.

Oscar C. Zachary
Administrator of the Estate of Sarah Isabelle Martin, Deceased.

EXECUTOR'S NOTICE

Estate of Lizzie Rataichak, Deceased.

The undersigned, having been appointed Executors of the last Will and Testament of Lizzie Rataichak, late of the County of Morgan and State of Illinois, deceased, hereby give notice that they will appear before the County Court of Morgan County, at the Court House in Jacksonville on the sixth day of August, 1934, at which time all persons having claims against said Estate are notified and requested to attend for the purpose of having the same adjusted. All persons indebted to said Estate are requested to make immediate payment to the undersigned.

Dated this 22nd day of May, A. D. 1934.

Charles J. Rataichak,
Carrie K. Rataichak,
Executors.
Bellatti, Samuell & Moriarty,
Attorneys.

ADMINISTRATOR'S NOTICE

Estate of Richard W. Robinson
Deceased

The undersigned, having been appointed Administrator of the Estate of Richard W. Robinson late of the County of Morgan, and State of Illinois deceased, hereby gives notice that she will appear before the County Court of Morgan County, at the Court House in Jacksonville, at the July Term on the first Monday in July, July 2, 1934, at which time all persons having claims against said estate are notified and requested to attend for the purpose of having the same adjusted.

All parties indebted to said estate are requested to make immediate payment to the undersigned.

Dated this 8th day of May A. D. 1934.

Harriett E. Robinson
Administrator.
Carl E. Robinson,
Attorney.

NOTICE OF PUBLIC SALE OF REAL ESTATE TO PAY DEBTS

In the Circuit Court Thereof A. D. 1934 In Chancery | State of Illinois County of Morgan

Ivalou Mae Hart, as administratrix of the Estate of Mary E. Gibson, deceased, and individually, petitioner and plaintiff, against Dependable Roofing and Supply Company; Alice J. Noll; W. D. Gregory and William Hills, defendants. Petition to sell real estate to pay debts.

Public notice is hereby given that by virtue of a decretal order made and entered of record by said Court in the above entitled cause on the 28th day of February, 1934, the said administratrix will at the hour of two o'clock p. m. on Wednesday, the sixth day of June, 1934, at the front door of the Courthouse in the City of Jacksonville, County of Morgan and State of Illinois, offer for sale and sell at public vendue to the highest and best bidder for cash, to pay debts of said estate, or as much thereof as may be necessary to pay the debts now due from said estate, and the costs of administration due and to accrue, all the right, title and interest in and to the said real estate which the said Mary E. Gibson had at the time of her death, which said real estate is decribed as follows, to wit: The northwest quarter of the northwest quarter of Section Thirty-five (35), in Township Fourteen (14) North and Range Nine (9) West of the Third Principal Meridian; also Lots Numbered Fifty-nine (59), Sixty (60) and Sixty-one (61) in Park Hill Addition to the City of Jacksonville, now within the Limits of South Jacksonville, all situated in the County of Morgan and State of Illinois. Said real estate will be sold free and clear of all existing liens, any such liens having been ordered by the Court to attach to the proceeds of sale. No deed or deeds will be delivered to the purchaser or purchasers until the said sale has been approved by said Circuit Court.

Dated this 15th day of May, A. D. 1934.

IVALOU MAE HART,
Administratrix of the Estate of Mary E. Gibson, Deceased.
Bellatti, Samuel & Moriarty,
Attorneys.

ALLEY OOP — The Spring of the Year! — By HAMLIN

STOCKS : BONDS
LIVESTOCK
PRODUCE : GRAIN

Latest Financial and Market News

BY THE ASSOCIATED PRESS

HOG PRICES 10 CENTS HIGHER

Chicago, May 22.—(AP)—The voulme of business handled in the partially burned Union Stock Yards today exceeded that of a week ago. After a weak start, the hog market responded to an increase volume of competitive buying and prices closed strong to 10 cents higher. The early top of $3.70 was surpassed by a late peak at $3.75, five cents better than that established yesterday.

Receipts of 25,000 hogs were 3,000 more than had been expected and topped offerings of both a week and a year ago.

Eleven thousand cattle were herded into the half destroyed area of cattle pens. This was 6,000 more than had been expected and almost double the runs of a week and a year ago. Prices on all grades of weighty steers were steady but the supply was light. Lower grade light cattle sold at 25 cents lower and other less desirable grades ruled off.

The sheep market was active. Lambs and aged sheep were steady to 25 cents higher. Prices generally were strong. The run of 5,000 was about what had been expected but was obove average.

OXVILLE

Mrs. Ed Ranft and daughter Edna were Jacksonville visitors Tuesday afternoon.

Misses Laura York and Edna Ranft attended a S.W.A.N. party Wednesday night in the home of Miss Julia Cloyd in Bluffs.

Oscar Merriman took a truck load of stock to St. Louis Thursday night.

Several from this community attended the graduating exercises in and Laura York graduated from this Bluffs Thursday night. Edna Ranft community.

Those who attended the Eighth Grade Commencement in Winchester from this community were: Mr. and Mrs. Earl Gilman, Mrs. Venia Gilman, children Ronald and Rowena, Misses Mary and Viola Cox, Mrs. George Cox, Mrs. Cecil McDade, children Edith and Howard, Mrs. Cora McKinney, son Elbert, Mae Six, Mrs. Geraldine Baird, daughter Rachel, Mrs. Eva Baird, daughter Laverne, Clyde Cox, Mrs. Cora Thomas, children Leonard, Mae and Mildred, Mrs. Gertie Howl, son Evert, Mrs. Louise Walker, Alberta Sewisher, Mrs. Mildred Parker son Bobby, Mr. and Mrs. Archie Merriman and children, Delmo and June, Patricia and Marjorie, Mrs. Zilla Adams and Mrs. Mildred Anders.

Mr. and Mrs. Earl Gilman were in Jacksonville Monday.

CHICAGO GRAIN PRICES

Chicago, May 22.—(AP)—Wheat, No. 2 hard 91½; corn, No. 2 yellow old and new 53; No. 3 yellow 52½-¾; No. 2 white 57½; No. 3 white 57, oats, No. 2 white 37; No. 3 white 36½-37; No. 4 white 35-35½; rye, No. 2, 60; barley, 45-82; timothy seed 6.75-7.00 cwt; clover seed 10.00-14.25 cwt.

CHICAGO FRUIT PRICES

Chicago, May 22.—(AP)—Apples, $1.50-2.00 per bushel; cantaloupes, $2.50-2.75 per crate; grapefruit, $2.00-3.00 per box; lemons, $3.50-6.00 per box; oranges $2.00-4.00 per box; strawberries, $1.50-2.00.

SUGAR PRICES

New York, May 22.—(AP)—Raw sugar 2.75; refined 4.20.

COFFEE PRICES

New York, May 22.—(AP)—Coffee, spot steady; Rio 10½; Santos 11½-¾. Rio futures quiet, May 8.17; July 8.31; Sept. 8.41; Santos steady; May 10.73; July 10.87; Sept. 11.24.

COTTON FUTURES

New York, May 22.—(AP)—Cotton futures closed steady, 3-4 lower; May 11.27-28 July 11.35-36; Oct. 11.54; Dec 11.66; Jan. 11.71; March 11.81. Spot steady; middling 11.50.

COPPER PRICES

New York, May 22.—(AP)—Copper quiet; electrolytic spot and future, Blue Eagle 8.50.

Chicago Futures

Chicago, May 22.—(AP)—

WHEAT:	Open.	High.	Low.	Close.
May	89½	91	89½	89½
July	88½-¼	89½	87½	88⅝-¼
Sept.	89-89½	90⅝	88⅞	89½-¼
CORN:				
May	49	49½	48⅞	49½
July	54½-½	52½	50½	51⅝-½
Sept.	53	53⅜	52⅛	52½
OATS:				
May	34½	35⅜	34½	34⅞
July	35⅜-1	36½	35⅜	35½-36
Sept.	35⅞-½	36½	35⅞	36½-⅜
RYE:				
May	55½	55½	54½	55½
July	57	57⅞	56½	57
Sept.	59	59⅜	58½	59
BARLEY:				
May	44	44	41⅞	42½
July	44½	45	44	44⅞
Sept.	46½	46⅞	45½	46
LARD:				
May	....	....	....	6.12
July	6.20	6.22	6.17	6.17
Sept.	6.45	6.45	6.40	6.40
BELLIES:				
May	....	....	....	8.30
July	8.40	8.40	8.37	8.37

CASH WHEAT UNCHANGED

Chicago, May 22.—(AP)—Cash wheat was unchanged today. Receipts were 12 cars; shipping sales 12,000 bushels; booked to arrive 19,000 bushels.

Corn was unchanged to ½ cent lower. Receipts were 50 cars; shipping sales 397,000 bushels; booked to arrive 80,000 bushels.

Oats was unchanged. Receipts were 28 cars; shipping sales 22,000 bushels; booked to arrive 14,000 bushels.

FOREIGN EXCHANGE

New York, May 22.—(AP)—Foreign exchange steady; demand (Great Britain in dollars, others in cents); Great Britain 5.11; France 6.62½; Italy 8.53½; Belgium, 23.46; Germany, 39.56; Holland, 68.07; Norway, 25.67; Sweden, 26.34; Denmark, 22.82; Finland, 2.28; Switzerland, 32.65; Spain, 13.73; Portugal, 4.65; Greece, .95; Austria, 19.05; Rumania, 1.02; Tokyo, 30.31½; Montreal in New York, 100.25; New York in Montreal, 99.75.

ST. LOUIS FUTURES

St. Louis, May 22.—(AP)—Wheat futures closed irregular on the merchants exchange today.

July wheat opened ½ lower and closed ½ higher. September opened ½ lower and closed ⅛ lower. Cash red was ½-1 lower. Receipts 18 cars.

Cash corn was unchanged. Receipts 7 cars.

No cash oats. Receipts 2 cars.

ST. LOUIS CASH

St. Louis, May 22.—(AP)—Cash: Wheat, No. 2, red 88.
Corn, No. 2, yellow 53½-54.
Oats, none.
Futures:

Wheat:	High	Low	Close
July	87½	86½	87
Sept.	88½	87½	87½

MONEY RATES

New York, May 22.—(AP)—Call money steady; 1 percent all day.

Time loans steady; 60 days-6 mos. ¾-1 percent.

Prime commercial paper 1.

Bankers acceptances unchanged.

Rediscount rate, New York reserve bank, 1½ percent.

PEORIA GRAIN PRICES

Peoria, May 22.—(AP)—Corn ½ lower. No. 2 yellow 49½-50½; No. 3 yellow 48½-50; No. 6 yellow 48½; No. 3 mixed 48½-49; No. 4 mixed 47½-48.

Oats unchanged.

CHICAGO BUTTER

Chicago, May 22.—(AP)—Butter was steady, fresh 93 score, 23½-24½; 92, 23½; 91, 23; 90, 22½; 89, 22½; 88, 22; 87, 21. Centralized carlots, 90, 23½; 89, 22½; 88, 2.

ESTIMATED RECEIPTS

Chicago, May 22.—(AP)—Official estimated receipts tomorrow; cattle 12,000; hogs 25,000; sheep 5,000.

WHEAT PRICES FALL 2 CENTS

By John P. Boughan,
Associated Press Market Editor.

Chicago, May 22.—(AP)—Selling that followed President Roosevelt's announcement of his programme as to silver plunged wheat prices down 2⅜ cents a bushel today.

The wheat market break came after values had risen to 1⅜ above yesterday's close, an advance ascribed to rather general belief that overnight rains in drought regions had been altogether insufficient to be of material help to crops. Somewhat enlarged commission house buying that developed on today's extreme decline was responsible for rallies as trading drew to an end, with much of the downturns overcome.

Wheat closed unsettled at the same as yesterday's finish to ½ cent lower, corn unchanged to ½ off, oats unchanged to ⅜ up, and provisions varying from 5 cents setback to a rise of 7 cents.

Violence of swings in the wheat market was attributed largely to absence of big volume trading. Numerous stop-loss orders were forced into execution by the sudden reversal of price trend after the contents of the president's silver message became known, but the selling impetus exhausted itself quickly, just as had been the case around the opening when the market averaged lower because of cooler weather and at least partial relief from drought. Purchasers on the upturns which followed initial declines were actuated more or less by forecasts of generally rainless skies in the spring wheat region northwest and by indications of a return of higher temperatures there.

Further incentives to purchase were found in reports that practical completion of domestic spring wheat seeding showed greatly reduced acreage, many farmers having waited too long for expected rains. In addition, an authoritative spring wheat crop summary suggested that the northwest would be fortunate if a crop of 114,000,000 bushels were harvested this year, against 176,000,000 in 1933. On the other hand, the same report said the 1934 probable domestic wheat yield might run 100,000,000 bushels in excess of last year's harvest of 351,000,000 bushels.

Corn and oats mainly paralleled the action of wheat. Shipping demand for corn showed improvement. Crop avices regarding oats continued extremely pessimistic.

Provisions reflected firmness of hog values.

E. St. Louis Livestock

East St. Louis, Ill., May 22.—(AP)—(U. S. Dept. Agr.)—Hogs, 10,000, including 250 direct; asking steady to strong; top $3.40; bulk 170-250 lbs., $3.35-40; heavies scarce; 150-160 lbs., mostly $3.10-25; 130-140 lbs., $2.60-85; 100-120 lbs., $2.00-50; light pigs down to $1.75; sows $2.50-65.

Cattle, 4000; calves, 2500; steer market not developed; one load and a few lots steady at $6.50 down; other classes opening about steady with limited demand for cowstuff and medium fleshed heifers; top 649 lb. heifers $6.70; a few other deals $5.00-6.15; cows $3.00-75; low cutters $1.50-2.00; top sausage bulls $3.25; top vealers $5.75; nominal range, slaughter steers $4.25-9.00; slaughter heifers $3.50-6.75.

Sheep, 2000; spring lambs opened strong to 25 higher; better kinds to packers $10.25-50; other classes not established; asking higher.

BUTTER, EGG PRICES

Chicago, May 22.—(AP)—Butter, 8,063, steady; (creamery-specials 93 score) 23½-24½; extras (92) 23½; extra firsts (90-91) 22½-23; firsts (88-89) 22-22½; seconds (86-87) 21; standards (90 centralized carlots) 23½.

Eggs, 27,958, steady; extra first cars 16½ local 15; fresh graded firsts cars 14½-15 local 14½; current receipts 13-13½.

HAY PRICES

St. Louis, May 22.—(AP)—Hay unchanged.

LATEST QUOTATIONS ON NEW YORK STOCK MARKET

A	
Adams Express	8
Adams-Millis	28
Alaska Juneau	19
Alleghany	2⅜
Allied Chemical & Dye	132
Allis-Chalmers Mfg	16
Amerada	48⅜
American Beet Sugar	10
American Can	92½
American Commercial Alcohol	33
American & Foreign Power	8
American Machine & Foundry	15
American Metal	23
American Power & Light	7
American Rad & St S	13⅜
American Rolling Mill	17⅞
American Smelt & Refin	39
American Tel & Tel	115½
American Tobacco B	70½
American Water Works	18
American Woolen	11⅞
Ananconda Mines	14⅜
Armour of Illinois A	6⅜
Armour of Illinois B	2⅞
Armour of Illinois pf	67½
Atchison, Topeka & Santa Fe	53½
Atlantic Refin	24⅜
Auburn Auto	33⅜
Aviation Corporation	6⅜
B	
Baldwin Locomotive	10⅝
Baltimore & Ohio	23⅜
Barnsdall	7⅞
Beatrice Creamery	15⅝
Beechnut Pack	60
Belding-Hem	12½
Bendix Aviation	15
Bethlehem Steel	33⅜
Bohn Aluminum	54½
Borden	24⅜
Borg-Warner	22½
Briggs Mfg	16½
Brooklyn-Manhattan T	39
Budd Mfg	5½
Budd Wheel	—
Burroughs Adding Machine	13½
C	
California Packers	31
Calumet & Hec	4½
Canadian Pacific	15½
Case, J. I.	48⅜
Caterpiller Tractor	27⅜
Celanese	25⅜
Cerro de Pas	34⅜
Certain-teed	6
Chesapeake & Ohio	45½
Chesapeake Corp.	42⅜
Chicago & N-W	9⅜
Chi. M. St. P. & P. Pf	7½
Chrysler	38⅜
Colgate-Palm	13½
Colum. G. & El	13
Colum Carb	64½
Coml. Credit	28
Coml. Inv. Tr	51
Coml. Solv	22⅜
Commonwealth & Sou	2½
Congoleum-Na	25⅜
Con. Gas	33
Con. Oil	10½
Cont. Text	1
Container B.	4
Cont. Can	75
Cont. Motors	1½
Cont. Oil Delaware	19⅜
Corn Prod.	65⅜
Crown Zeller	5½
Curtis Publishing	22½
Curtiss-Wright	3½
Curtiss-Wright A	10
D	
Deere & Co.	20
Del., Lack. & W	22
Dome Mines	37
Douglas Aircraft	19⅜
DuPont De Nelms	82½
E	
Eaton Mfg	17
Electric Auto L.	21½
El. Power & Light	5⅜
El. Power & L. Pf	15½
Erie R. R.	18½
Evans Prod.	24⅜
F	
Firestone Tire & Rubber	18½
G	
General American Invest	—
General Asphalt	18½
General Electric	19⅞
General Foods	32
General Motors	32
General Real & Ut	2
General Refract ctf	14
Gillette Safety Razor	10½
Glidden Co	24⅜
Gobel	19½
Goodrich Rubber	14
Goodyear Tire & Rubber	27½
Goth Silk H	7⅞
Graham-Paige	2⅜
Great Northern Railway pf	20⅜
Great Western Sugar	28½
H	
Hahn Department Stores	5½
Hayes Body	3½
Holland Furnace	8½
Howe Sound	49½
Hudson Motor	13⅜
Hupp Motor	3⅜
I	
Illinois Central	24½
Industrial Rayon	72½
International Harvester	32⅜
International Hydro-Electric A	6⅜
International Nickel Can	16½
International P & P pf	18½
Internationaal Tel & Tel	12⅜
Interstate Department Stores	13½
J	
Johns-Manville	47½
K	
Kelly-Springfield	2⅜
Kelvinator	16⅝
Kennecott	19⅜
Kresge	17⅝
Kroger Grocer	29½
L	
Libbey-0-Ford Glass	30
Liggett & Myers B	93⅜
Liquid Carbon	27½
Loew's	30⅞
Lorillard P	16½
Louisiana Oil	2½
M	
Mack Trucks	25
Macy, R. H.	38⅜
Manh. Ry. Mod. Gtd	15½
Marine Midl	7⅞
Marshall Field	14⅜
Math Alkali	29½
McCrory Stores	2½
McIntyre Porc	44
McKess & Rob	6⅞
McKess & Rob., pf	28
McLelan Stores	4
Mengel	8
Mid Cont Petroleum	12⅜
Missouri Pacific, pf	6½
Mohawk, cpt	17
Montgomery Ward	24⅜
Moto Met Gau	8⅜
Motor Wheel	10
Murray Corporation	7½
N	
Nash Motors	16⅜
National Biscuit	34½
National Cash Register A	16
National Dairy Products	17
National Distill	24½
National Power & Light	9⅜
National Steel	41½
New York Central	27⅜
N. Y., N. H. & H	15⅜
Noranda Mines	43½
North American Aviation	5
North American	16⅜
Northern Pacific	25
O	
Ohio Oil	11⅜
P	
Pacific G & El	17
Pacific Limited	31½
Packard Motors	4
Paramount Publix Ctf	4⅜
Park Utah	4½
Pathe Exchange	2⅜
Pathe Exchange A	20⅜
Patino Mines	17½
Penney J C	58
Pennsylvania Railroad	30⅝
Phelps Dodge	16½
Phillips Petroleum	17⅞
Pierce Air	3½
Pitts Scr & B	7½
Plymouth Oil	12½
Procter & Gamble	34½
Public Service New Jersey	35½
Pullman	49⅜
Pure Oil	10⅝
R	
Radio	7½
Radio-Pf B	31⅜
Radio-Keith-O	2⅞
Remmington Rand	9⅜
Republic Steel	16⅜
Reynolds Met	25½
Reynolds Tobacco B	43⅜
S	
St Jos Lead	19
Schenley Distilleries	25⅜
Seaboard Oil	32
Sears Roebuck	41⅜
Servel	7½
Simmons	16½
Snider Pack	13⅜
Socony-Vacuum	15½
Southern Cal Ed	16⅜
Southern Pacific	21½
Southern Railway	23⅜
Sparks With	5⅜
Sperry Corp	8⅜
Spiegel May Stern	47
Standard Brands	19⅜
Standard Gas & Electric	10½
Standard Oil Cal	32½
Standard Oil N J	42½
Stewart-Warner	7½
Stone & Web	7⅞
Studebaker	5½
T	
Texas Corp.	23½
Texas Gulf Sul	33½
Texas Pacific C. & O.	3½
Texas Pacific L. Tr	8
Tide-Water As	12⅜
Timk-Det. Ax	6⅜
Trans-America	6
U	
Union Carbide	38
Union Oil California	16½
United Aircraft	20½
United Corp	5½
United Drug	15½
United Fruit	69
United Gas & Im	15⅜
U. S. Pipe	22½
U. S. Rubber	18⅜
U. S. Rubber 1st Pf	45
U. S. Smelt R.	116
U. S. Steel	40½
W	
Walgreen	26½
Warner Pictures	5⅜
Western Maryland	11⅜
Western Pacific pf	12
Western Union Telegraph	42⅜
Westinghouse Elec & Mfg	32½
Wilson & Co	6½
Wilson A	20½
Woolworth	49½
Wrigley Jr	—

Previous day	382,190
Week ago	892,720
Year ago	3,160,550
Two years ago	981,997
Year ago	183,971,864
Two years ago	146,691,237

Closing Curb Prices

Aluminum Co., of America	65
Arkansas Gas A	1½
Blue Ridge, cv. pf	35½
Cities Services	2½
El., B. & S.	14½
Ford Can A	21½
Gulf	60½
Ind. Ter. A	
Niagara Hudson	5⅜
Standard Indiana	26½

POTATO RECEIPTS, PRICES

Chicago, May 22.—(AP)—(U. S. Dept. Agr.)—Potatoes 119, on track 332, total U. S. shipments 654; old stock dull, supplies moderate demand and trading rather slow; sacked per cwt. Idaho russets U. S. No. 1, 1.25-40; Minnesota cobblers partly graded .85; Early Ohios partly graded, .90.

New stock, barely steady, supplies liberal, demand and trading moderate; sacked per cwt. Alabama triumphs U. S. No. 1, most cars showing slight decay, 1.40-60; Louisiana triumphs U. S. No. 1, some showing slight dacay, 1.40-75; Texas triumphs showing decay 2.25; California white rose U. S. No. 1, 2.25.

CHICAGO POULTRY PRICES

Chicago, May 22.—(AP)—Poultry, live, 58 trucks, hens steady chickens easy; hens 12-12½; leghorn hens 11; rock fryers 24-25, colored 23; rock springs 26, colored 24½; rock broilers 20-22, colored 20, leghorn 17½-19½, barebacks 16-18½; roosters 7½; turkeys 10-14; spring ducks 11-13, old 8-10; geese 6.

METAL STOCKS TAKE DOWNTURN

By Frederick Gardner,
Associated Press Financial Writer.

New York, May 22.—(AP)—The stock market was aroused from its slumbers today by a moderate wave of selling after President Roosevelt's message on silver was published.

Apparently finding nothing in the message which promised early monetary inflation, traders with inflationary leanings returned to the selling side, concentrating on metal shares.

Gains of leading metal stocks the past few days were washed away and they closed 1 to nearly 5 points lower. Many issues throughout the list yielded for losses of fractions to about 3 points.

Transfers on the stock exchange increased to 830,980 shares from 382,190 in the preceding session, a ten-year low record.

The average price of 90 stocks fell 1.8 points to 76.6. At that level the market was only about 2 points above the lows of the recent downswing.

U. S. Smelting & Refining, a favorite among silver shares, dropped from an early top of 121 to 21½, closing 45⅜ points lowed at 116. American Smelting, Cero De Pasco and Howe Sound lost 1 to 3 points.

Motors and steels retreated. Bethlehem, U. S. Steel, Chrysler, General Motors and A. M. Byers showed losses of 1 to 2 points at the finish. American Can, Allied Chemical, Industrial Rayon, American Commercial Alcohol, International Harvester and J. I. Case were 1 to 3 points lower.

Santa Fe, New York Central and other carrier shares sold off with the market, closing a point or two lower, despite indicactions in individual carrier reports that rail traffic last week held up well in face of slackening activity in various lines.

Chicago Stocks

Bendix Avia	15
Butler Bros	9
Chicago Corp	2½
Chicago Corp Pf	26½
Cord Corp	5
Houdaille-Hershey B	4½
Libby-McNeill & L	5½
Lynch Corp	32½
Public Svc N P	18½
Swift & Co	15½
Swift Int	30⅜
Utah Radio	1½

Total stock sales today, May 22, 78,000.

Liberty Bonds

3½s	103.25
1st 4¼s	103.26
4th 4¼s	103.30
Treas 4¼s	111.25
Treas 4s	107.22
Treas 3¼s	106.8

Chicago Livestock

Chicago, May 22.—(AP)—(U. S. Dept. Agr.)—Hogs, 25,000 including 9,000 direct; market active, fully steady; 170-310 lbs., $3.50-70; top $3.70, light lights $3.50 down; most pigs slow $2.50; packing sows $2.75-3.00; light light, good and choice, 140-160 lbs., $3.00-50; light weight, 160-200 lbs., $3.35-70; meium weight, 200-250 lbs., $3.55-70; heavy weight, 250-350 lbs., $3.40-70; packing sows, meidum and good, 275-550 lbs., $2.50-3.20; pigs, good and choice, 100-130 lbs., $2.00-3.00.

Cattle, 11,0000; calves, 3,000; all grades weighty steers steady; with strictly good and choice offerings firm; supply scaling over 1,200 lbs. very scarce; top approximately 1,400 lbs. average $9.40; several loads $8.50-9.00; strictly good and choice long yearlings steady; but lower grade general run light cattle weak 25 lower; mixed steers and heifers and other she stock sharing decline; bulls weak to 10 lower; choice vealers steady; others 25 lower. Slaughter cattle and vealers: Steers, good and choice, 550-900 lbs., $6.00-8.00; 900-1100 lbs., $6.25-8.75; 1100-1300 lbs., $6.50-9.25; 1300-1500 lbs., $7.25-9.40; common and medium, 550-1300 lbs., $4.25-7.00; heifers good and choice, 550-750 lbs., common and medium, $2.85-4.25; low cutter and cutter, $1.50-2.85; bulls (yearlings excluded), good (beef), $3.15-50; cutter, common and medium, $2.25-3.15; vealers, good and choice, $5,000-6.50; medium, $3.75-5.50; cull and common, $3.00-75; stocker and feeder cattle: Steers, good and choice, 500-1050 lbs., $4.75-6.00; common and medium, $3.25-5.00.

Sheep, 5,000; generally active; lambs and aged sheep strong to 25 higher; bulk shorn lamb offerings showing full advance; springers 25 and more up; bulk wooled lambs $9.75; shorn offerings $8.85-9.00; springers 10.75-11.00; best held $11.25; light weight shorn ewes $3.00-25; slaughter sheep and lambs: Spring lambs, good and choice, $9.85-11.25; medium, $9.00-10.00; lambs, 90 lbs., down, good and choice, $8.50-9.00; common and medium, $6.75-8.65; 90-98 lbs., good and choice, $8.50-9.00; ewes, 90-150 lbs., good and choice, $2.25-3.25; all wts., common and medium, $1.50-2.75.

EGG, BUTTER FUTURES

EGG FUTURES	High	Low	Close
Storage packed firsts			
May	16⅜	16⅜	16⅜
Storage packed firsts			
June	15½	15½	15½
Refrigerator Standards			
Oct.	18⅜	18⅜	18⅜
BUTTER FUTURES	**High**	**Low**	**Close**
Storage Standards			
Nov.	25	24½	24½-25

(No potato futures).

PEORIA LIVESTOCK PRICES

Peoria, Ill., May 22.—(AP)—Hogs 3,500; steady to 10 lower; top 3.40; bulk 3.25-40; cattle 300; calves 300; steady; top 6.00.

ST. LOUIS PRODUCE

St. Louis, May 22.—(AP)—Produce unchanged.

Markets at a Glance

New York, May 22.—(AP)—
Stocks heavy; silver shares weak.
Bonds irregular; secondary loans react.
Curb easy; metals sag.
Foreign exchanges firm; gold currencies advance.
Cotton quiet; favorable weather; local and Wall street selling.
Sugar quiet; hedge selling.
Coffee quiet; trade selling.
Chicago:
Wheat: weaker; silver mesage bearish.
Corn: easy; governed by wheat.

EXECUTOR'S NOTICE

Estate of John A. Bellatti, Deceased.

The undersigned, having been appointed Executor of the last Will and Testament of John A. Bellatti, late of the County of Morgan and State of Illinois, deceased, hereby gives notice that he will appear before the County Court of Morgan County, at the Court House in Jacksonville on the sixth day of August, 1934, at which time all persons having claims against said Estate are notified and requested to attend for the purpose of having the same adjusted. All persons indebted to said Estate are requested to make immediate payment to the undersigned.

Dated this 22nd day of May, A. D. 1934.

Walter Bellatti,
Executor.

State of Illinois,)
) ss.
County of Morgan.)

In the County Court of Morgan County, Illinois. In Probate.

Oscar C. Zachary, Administrator of the Estate of Sarah Isabelle Martin Deceased, Petitioner,

vs.

J. Edgar Martin, Carl Martin, James W. Martin, Walter A. Martin, Howard Martin, H. A. Hammitt, Leonard Ginder, Eugene B. Martin as Conservator of the Estate of Walter A. Martin, Insane, and Nelson H. Greene as Receiver of The Ayers National Bank of Jacksonville, Defendants.

NOTICE, SALE OF REAL ESTATE TO PAY DEBTS

Notice is hereby given that, pursuant to an order and decree of the County Court of the County of Morgan, in the State of Illinois, made and entered of record on the 7th day of May, A. D. 1934, in the above-entitled cause, the undersigned, Administrator of the Estate of Sarah Isabelle Martin, Deceased, will, on the 30th day of May, A. D. 1934, between the hours of Ten o'clock in the morning and five o'clock in the afternoon of said day, to-wit, at the hour of eleven o'clock A. M., at the South Door of the County Court House of the County of Morgan, in the State of Illinois, in the City of Jacksonville, sell at public vendue, to the highest and best bidder, the following described real estate, to-wit:

The East Half (E½) of the South West Quarter (SW¼) of Section Thirty-six (36), in Township Sixteen (16) North and Range Eleven (11) West of the Third Principal Meridian, situated in the County of Morgan and State of Illinois.

Notice is further given that said sale will be held upon the following terms and conditions, to-wit:

Cash in hand at the time of sale. No deed or deeds to be given until said sale or sales has or have been duly approved by the County Court of the County of Morgan, in the State of Illinois. Said real estate to be sold free and clear of a real estate mortgage, in the principal amount of Twenty-one Thousand Five Hundred Dollars ($21,500.00), executed by Charles W. Martin, now deceased, and Sarah Isabelle Martin, his wife, now deceased, to The Ayers National Bank of Jacksonville and now held by Nelson H. Greene as Receiver of said The Ayers National Bank of Jacksonville; but subject to all unpaid taxes and other incumbrances.

Dated this 8th day of May, A. D. 1934.

Oscar C. Zachary
Administrator of the Estate of Sarah Isabelle Martin, Deceased.

EXECUTOR'S NOTICE

Estate of Lizzie Rataichak, Deceased.

The undersigned, having been appointed Executors of the last Will and Testament of Lizzie Rataichak, late of the County of Morgan and State of Illinois, deceased, hereby give notice that they will appear before the County Court of Morgan County, at the Court House in Jacksonville on the sixth day of August, 1934, at which time all persons having claims against said Estate are notified and requested to attend for the purpose of having the same adjusted. All persons indebted to said Estate are requested to make immediate payment to the undersigned.

Dated this 22nd day of May, A. D. 1934.

Charles J. Rataichak,
Carrie K. Rataichak,
Executors.

Bellatti, Samuell & Moriarty,
Attorneys.

ADMINISTRATOR'S NOTICE

Estate of Richard W. Robinson
Deceased

The undersigned, having been appointed Administrator of the Estate of Richard W. Robinson late of the County of Morgan, and State of Illinois deceased, hereby gives notice that she will appear before the County Court of Morgan County, at the Court House in Jacksonville, at the July Term on the first Monday in July, July 2, 1934, at which time all persons having claims against said estate are notified and requested to attend for the purpose of having the same adjusted.

All parties indebted to said estate are requested to make immediate payment to the undersigned.

Dated this 8th day of May A. D. 1934.

Harriett E. Robinson
Administrator.

Carl E. Robinson,
Attorney.

NOTICE OF PUBLIC SALE OF REAL ESTATE TO PAY DEBTS

In the Circuit Court Thereof A. D. 1934 In Chancery | State of Illinois County of Morgan

Ivalou Mae Hart, as administratrix of the Estate of Mary E. Gibson, deceased, and individually, petitioner and plaintiff, against Dependable Roofing and Supply Company; Alice I. Noll; W. D. Gregory and William Fills, defendants. Petition to sell real estate to pay debts.

Public notice is hereby given that by virtue of a decretal order made and entered of record by said Court in the above entitled cause on the 28th day of February, 1934, the said administratrix will at the hour of two o'clock p. m. on Wednesday, the sixth day of June, 1934, at the front door of the Courthouse in the City of Jacksonville, County of Morgan and State of Illinois, offer for sale and sell at public vendue to the highest and best bidder for cash, to pay debts of said estate, or as much thereof as may be necessary to pay the debts now due from said estate, and the costs of administration due and to accrue, all the right, title and interest in and to the said real estate which the said Mary E. Gibson had at the time of her death, which said real estate is decribed as follows, to wit: The northwest quarter of the northwest quarter of Section Thirty-five (35), in Township Fourteen (14) North and Range Nine (9) West of the Third Principal Meridian; also Lots Numbered Fifty-nine (59), Sixty (60) and Sixty-one (61) in Park Hill Addition to the City of Jacksonville, now within the Limits of South Jacksonville; all situated in the County of Morgan and State of Illinois. Said real estate will be sold free and clear of all existing liens, any such liens having been ordered by the Court to attach to the proceeds of sale. No deed or deeds will be delivered to the purchaser or purchasers until the said sale has been approved by said Circuit Court.

Dated this 15th day of May, A. D. 1934.

IVALOU MAE HART,
Administratrix of the Estate of Mary E. Gibson, Deceased.

Bellatti, Samuel & Moriarty,
Attorneys.

ALLEY OOP — The Spring of the Year! — By HAMLIN

SEE THE JOHN DEERE MOWER WITH TONGUE TRUCK

John Deere Two Row Cultivators

IF ITS HALL'S FROM THATS ALL

A Full Line of One Rows

My John Deere Tractor burns *distillate* to perfection—saves me from $1 to $2 every day I use it, in fuel costs alone. That's real economy for you!

Dependable all-around performance plus matchless economy makes the John Deere today's outstanding tractor value. Start saving with a John Deere tractor.

HALL BROS.

JACKSONVILLE Since 1884 FRANKLIN

THIMBLE THEATER—Starring POPEYE   Now Showing— "Sculptors Are Born Not Made"   By E. C. SEGAR

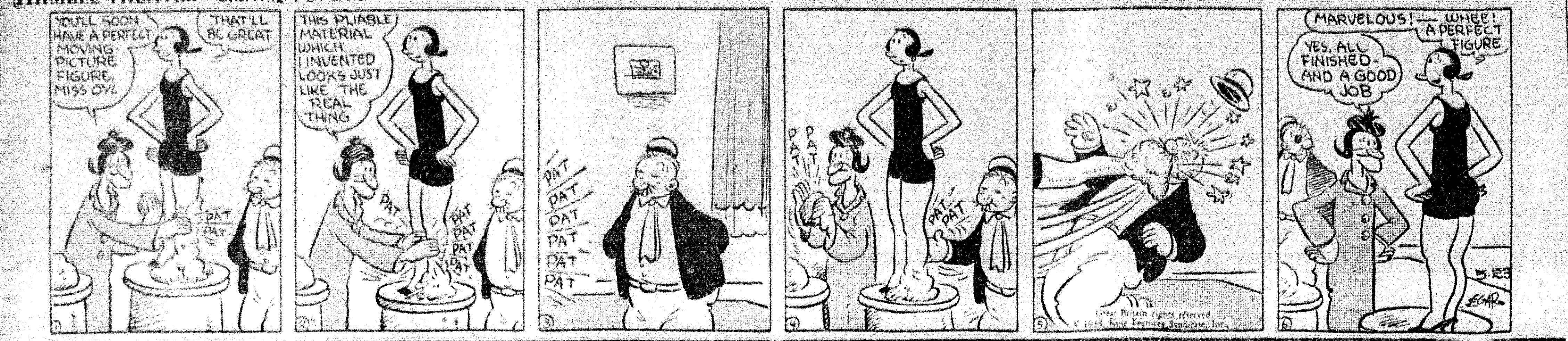

FRECKLES AND HIS FRIENDS   Dirk's Too Clever!   By BLOSSER

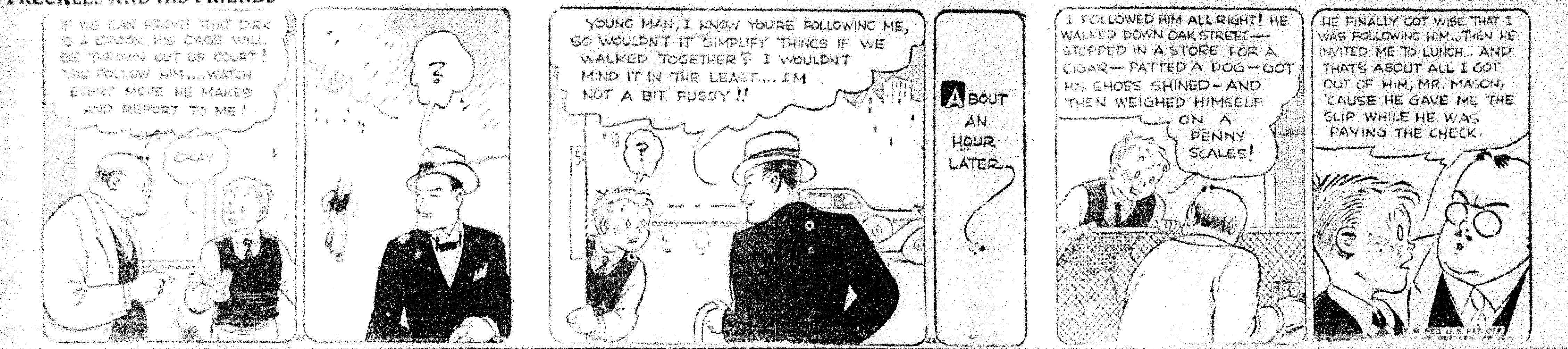

DIXIE DUGAN   Forget or Forgive?   By J. P. McEVOY and J. H. STRIEBEL

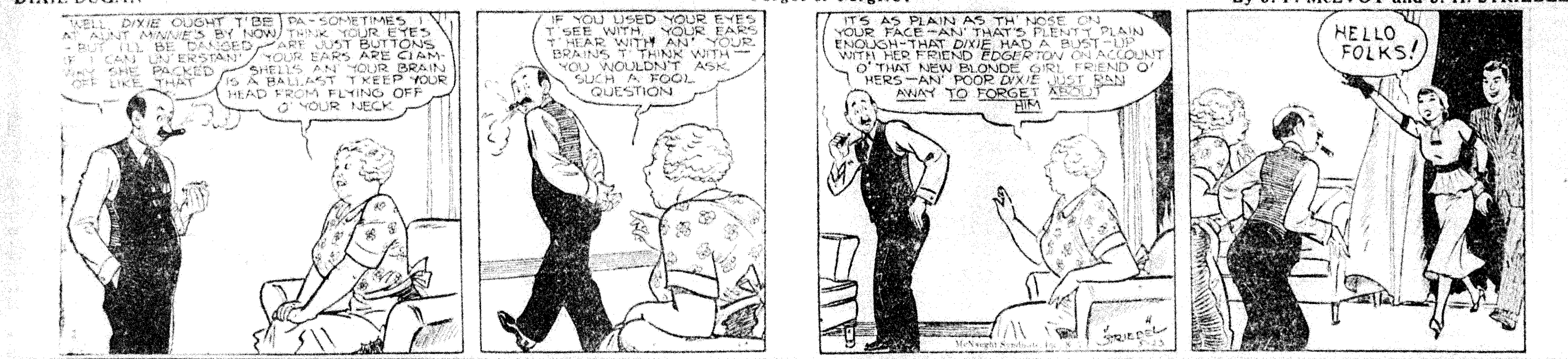

BOOTS AND HER BUDDIES   Mebbe!   By MARTIN

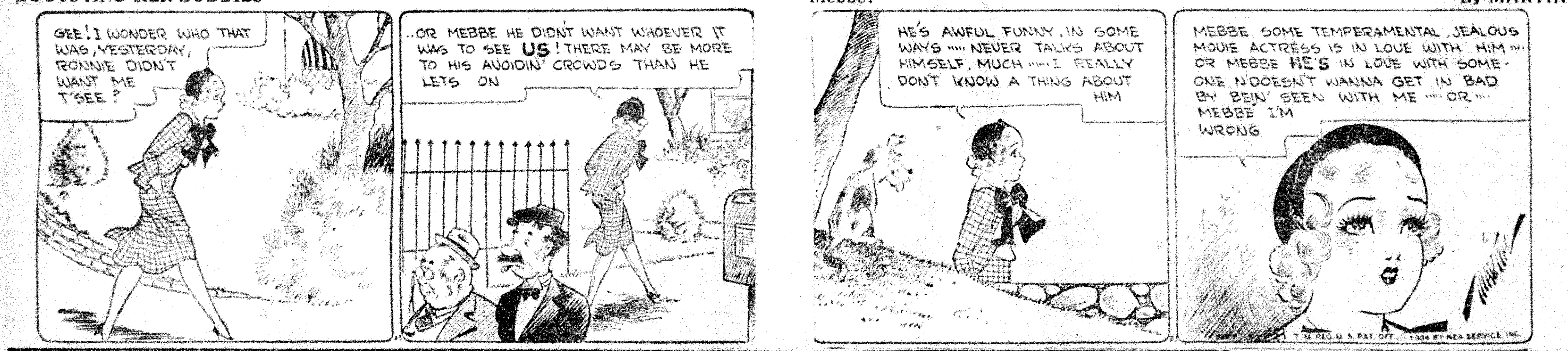

WASH TUBS   Too Much for Lane!   By CRANE

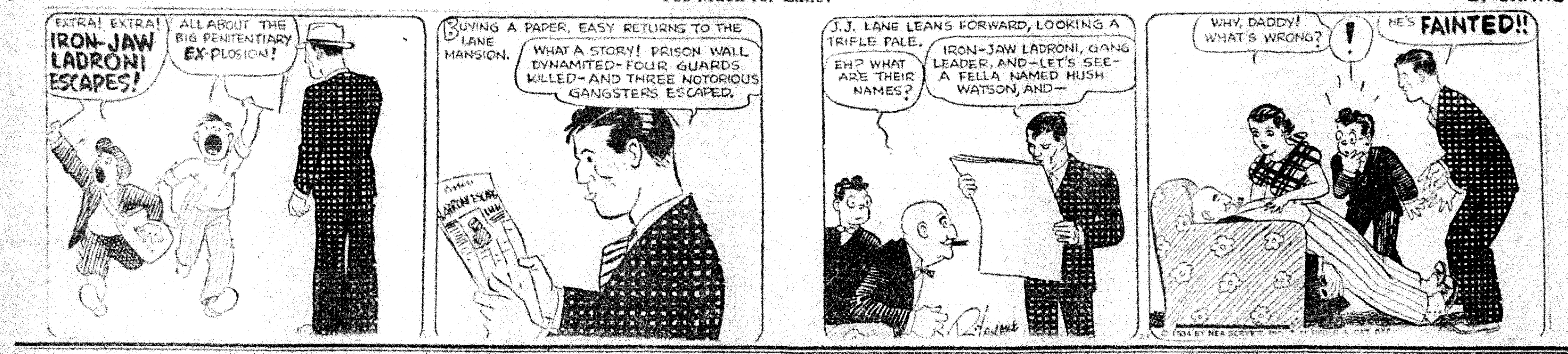

OUR BOARDING HOUSE   By AHERN

OUT OUR WAY   By WILLIAMS

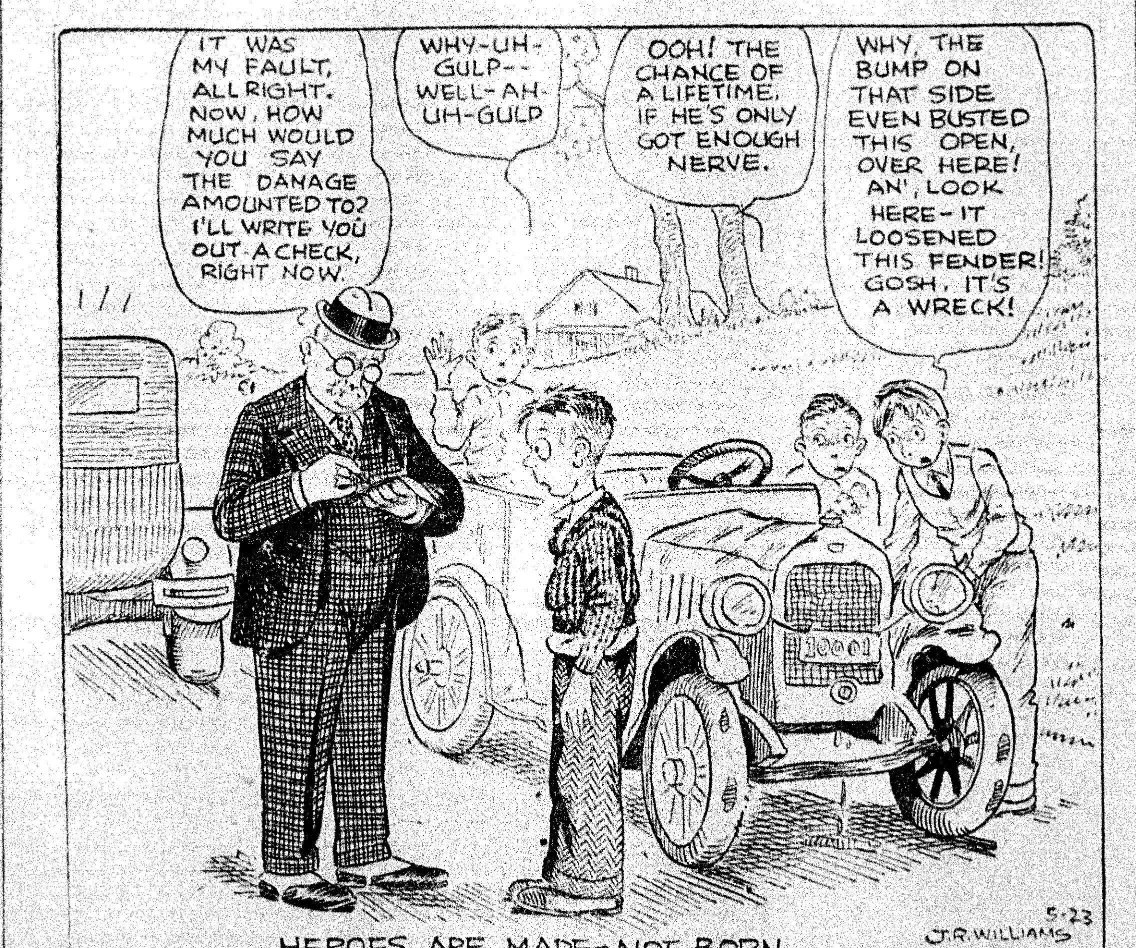

SIDEGLANCES By George Clark

"Remember, we're calling on the Conways this evening, so don't order anything that will make you hiccup."

Among the Stars

HORIZONTAL

1 Imaginary belt in the heavens.
6 A great astronomer.
12 Heavy string.
13 Beret.
14 Ego.
15 Skin infection.
16 Ticks.
18 Barbed spear.
20 Carpet.
21 Dark-complexioned.
23 Beverage.
24 Decree of a sultan.
26 Dyeing apparatuses.
28 Corpse.
29 Half an em.
30 Negative.
31 Street.
32 To scatter.
33 Pussy.
35 To contend.
36 To redact.
38 Carried.
39 Elevates.
41 Small singing bird.
42 Paroxysm.
47 Eighth of an ounce.
48 Distinctive theory.
49 Roofs of mouths.
51 Since.
52 North America.
53 Large body of water.
54 Tiny particle.
56 Neuter pronoun.
57 Marginal annotations.
58 Libra, seventh sign in the picture.

Answer to Previous Puzzle

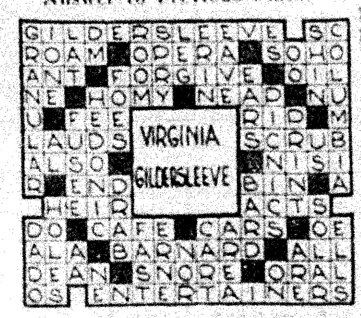

VERTICAL

2 Happens.
3 Deep river channel.
4 Wrath.
5 Paid publicity.
6 Shark.
7 Last word of a prayer.
8 Exists.
9 Limb.
10 Exultant.
11 Proffers.
13 Sesame.
15 First sign in the picture, the Ram.
16 Myself.
17 Note in scale.
19 Goes hungry.
21 Repaired.
22 Fourth sign, the Crab.
25 To increase in depth.
27 Pricked.
32 Clan symbol.
34 Hair ornament.
35 Small fox.
37 Mournful.
38 Third sign, Gemini.
40 Struck.
42 Monkey.
43 Prayer.
44 Lava.
45 To wound with a dagger.
46 Boundary.
49 Chum.
50 Sun.
53 Behold.
55 Mother.

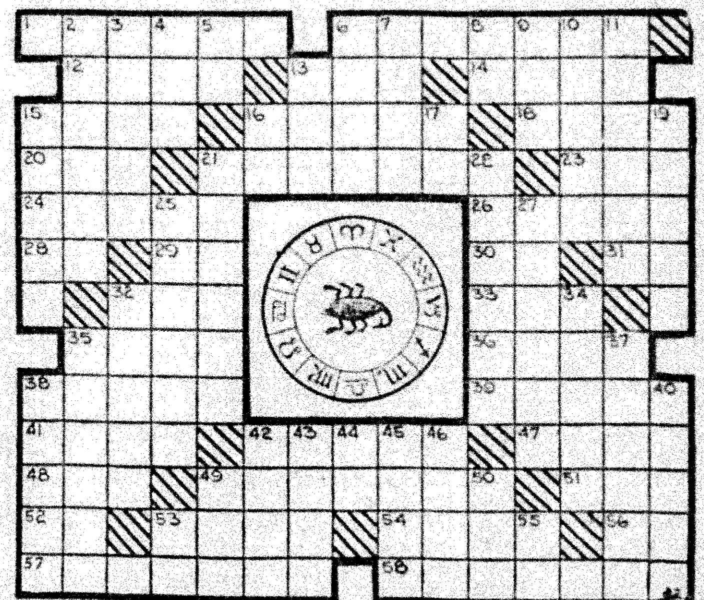

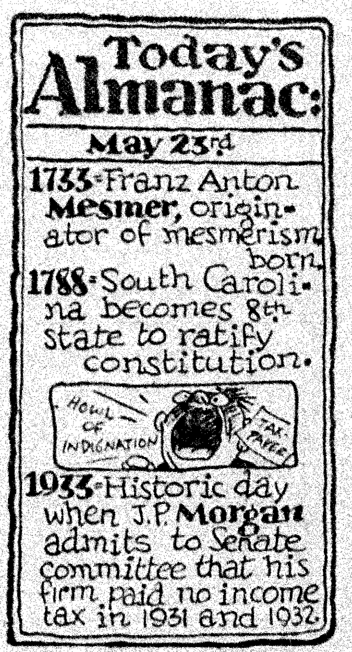

EXONERATE BLUFFS MAN AFTER TRAGEDY

Elliott Moore of Bluffs, driver of a car which struck and fatally injured William Cookston at Chandlerville Friday of last week, was exonerated by a coroner's jury at Springfield Monday. Cookston died at Springfield hospital a few hours after the accident, which occurred on Route 78 in Chandlerville.

Each leaf on a tree has on it a number of pores, which open and shut to regulate the evaporation of excess moisture.

R.F.C. LOANS LARGE AMOUNT TO BANKS

Washington, May 22—(AP)—Chairman Jesse H. Jones of the Reconstruction Corporation today announced that a total of $30,238,638 had been authorized to receivers of closed Illinois banks for distribution to depositors. Another $703,447 was made available to conservators of closed Illinois banks, while still an additional $896,109 went to two Chicago mortgage companies for re-loaning to banks.

Banks and their loans include:

Alton, First Trust & Savings bank—$100,000.

Aurora, The First National bank in Aurora—$602,000.

Cairo, Cairo-Alexander County bank—$619,000.

Freeport, Union Bank and Trust Co.—$225,000.

Jacksonville, The Ayers National bank of Jacksonville—$750,000.

Joliet, The First National bank of Joliet—$875,000.

Kewanee, The First National bank of Kewanee—$57,300.

Kewanee, State Savings Bank & Trust Co.—$180,000.

Mount Vernon, The Third National bank of Mount Vernon—$275,000.

The loan referred to in the above dispatch was secured a number of months ago by the receiver of the Ayers National bank. A portion of the loan was paid in the recent ten per cent dividend.

NURSES' VACATIONS

Miss Ina Bohannan, R. N., is visiting for a few days with home folks at Grafton, Ill.

Miss Thelma Simonds, R. N., has returned to her work at Passavant hospital after a visit of several days with relatives and friends at White Hall.

THIMBLE THEATER—Starring POPEYE Now Showing— "Sculptors Are Born Not Made" By E. C. SEGAR

FRECKLES AND HIS FRIENDS Dirk's Too Clever! By BLOSSER

DIXIE DUGAN Forget or Forgive? By J. P. McEVOY and J. H. STRIEBEL

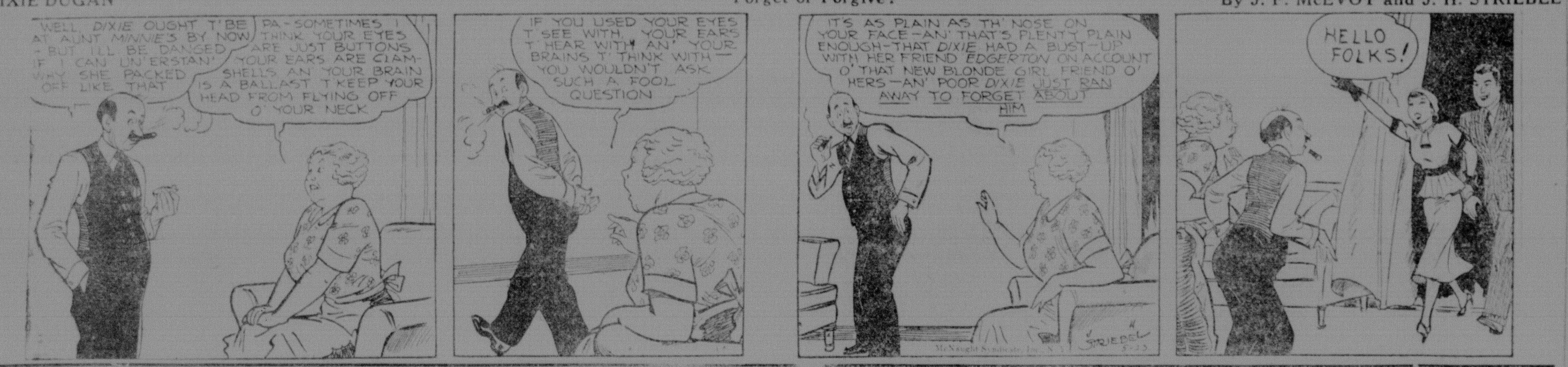

BOOTS AND HER BUDDIES Mebbe! By MARTIN

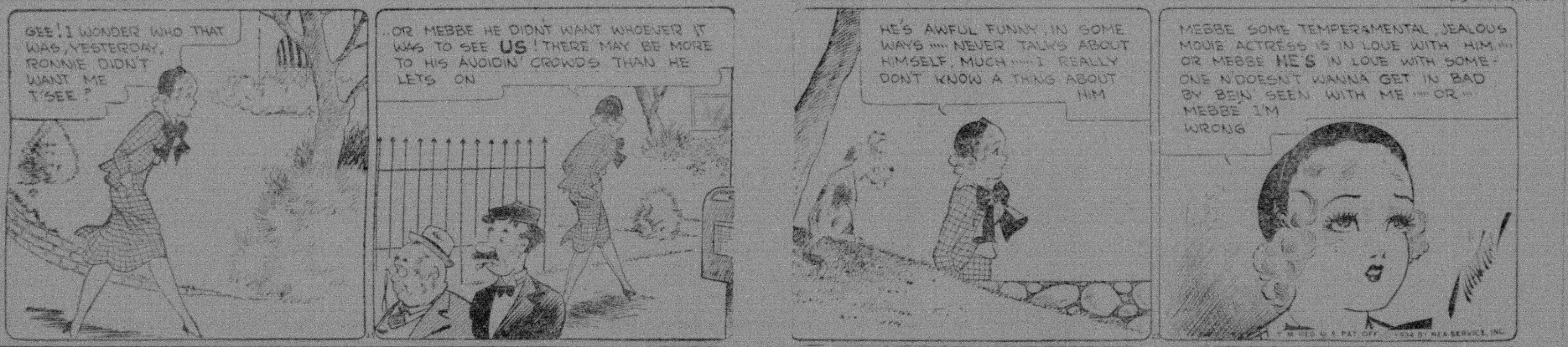

WASH TUBS Too Much for Lane! By CRANE

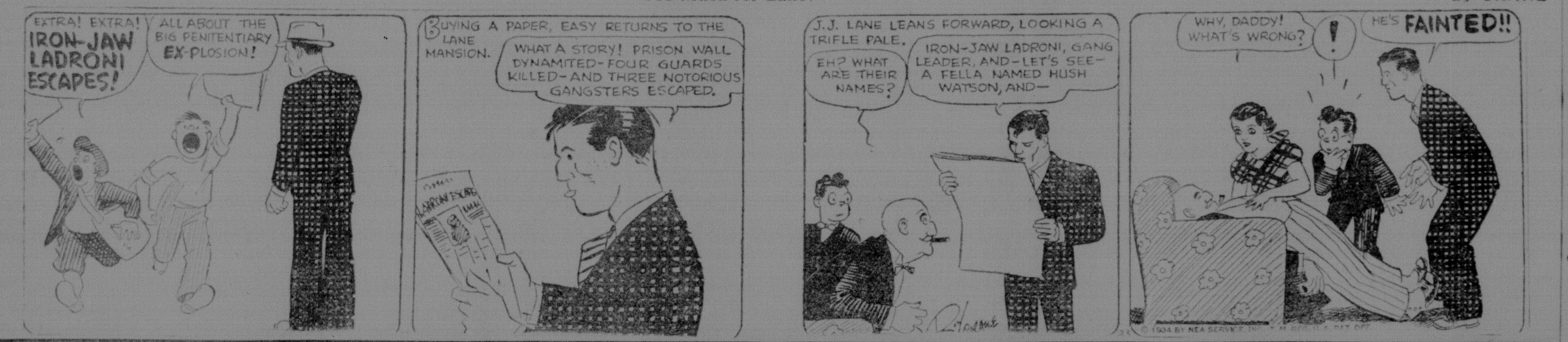

OUR BOARDING HOUSE By AHERN

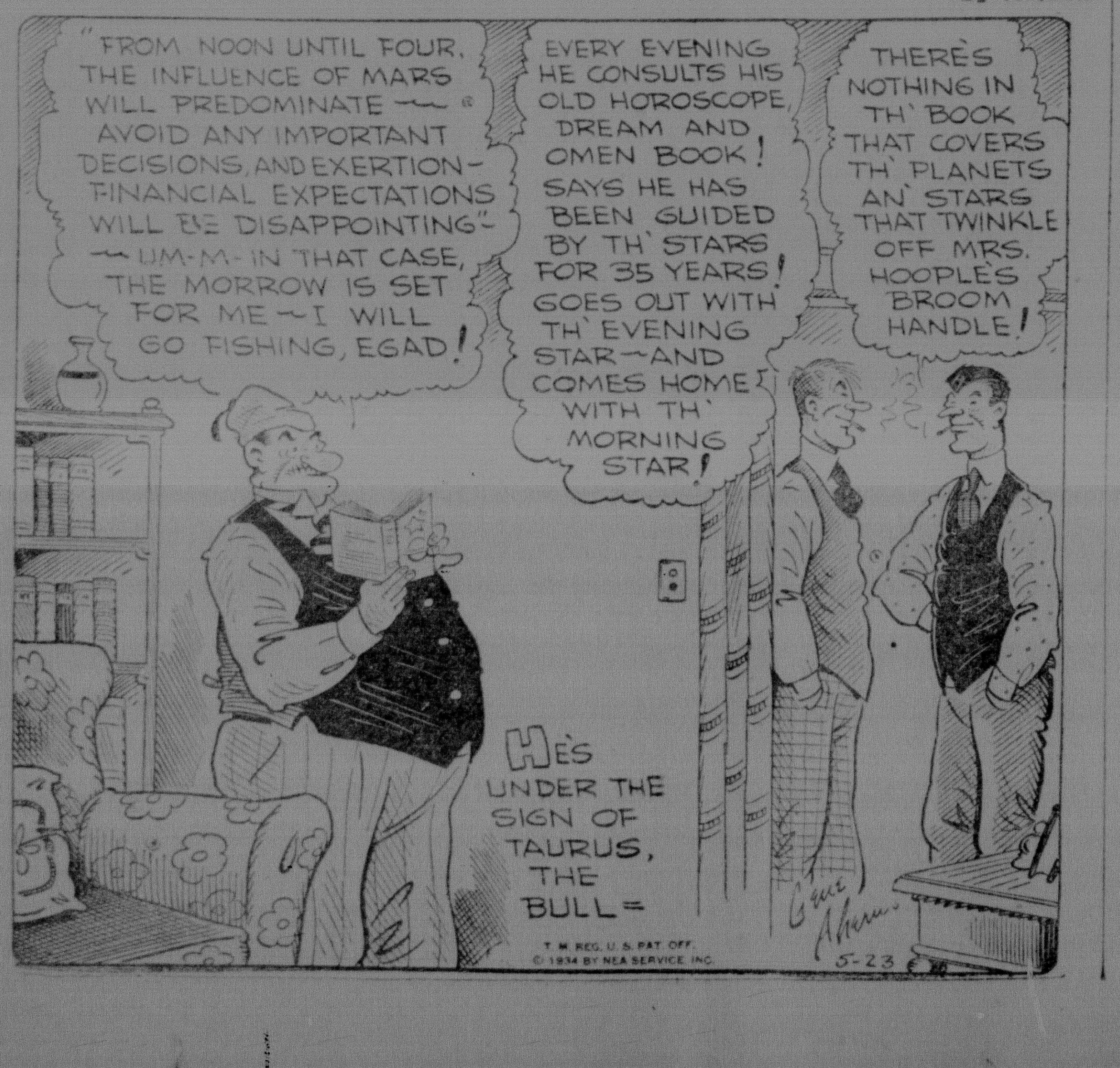

OUT OUR WAY By WILLIAMS

SIDEGLANCES By George Clark

"Remember, we're calling on the Conways this evening, so don't order anything that will make you hiccup."

Among the Stars

HORIZONTAL

1 Imaginary belt in the heavens.
6 A great astronomer.
12 Heavy string.
13 Beret.
14 Ego.
15 Skin infection.
16 Ticks.
18 Barbed spear.
20 Carpet.
21 Dark-complexioned.
23 Beverage.
24 Decree of a sultan.
26 Dyeing apparatuses.
28 Corpse.
29 Half an em.
30 Negative.
31 Street.
32 To scatter.
33 Pussy.
35 To contend.
36 To redact.
38 Carried.
39 Elevates.
41 Small singing bird.
42 Paroxysm.
47 Eighth of an ounce.
48 Distinctive theory.
49 Roofs of mouths.
51 Since.
52 North America.
53 Large body of water.
54 Tiny particle.
56 Neuter pronoun.
57 Marginal annotations.
58 Libra, seventh sign in the picture.

Answer to Previous Puzzle

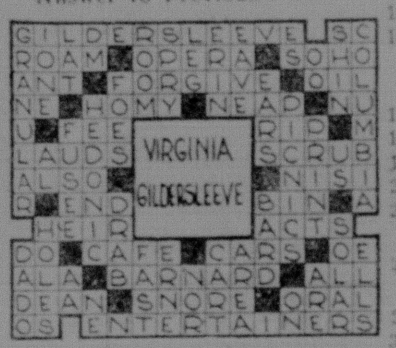

VERTICAL

2 Happens.
3 Deep river channel.
4 Wrath.
5 Paid publicity.
6 Shark.
7 Last word of a prayer.
8 Exists.
9 Limb.
10 Exultant.
11 Proffers.
13 Sesame.
15 First sign in the picture, the Ram.
16 Myself.
17 Note in scale.
19 Goes hungry.
21 Repaired.
22 Fourth sign, the Crab.
25 To increase in depth.
27 Pricked.
32 Clan symbol.
34 Hair ornament.
35 Small fox.
37 Mournful.
38 Third sign, Gemini.
40 Struck.
42 Monkey.
43 Prayer.
44 Lava.
45 To wound with a dagger.
46 Boundary.
49 Chum.
50 Sun.
53 Behold.
55 Mother.

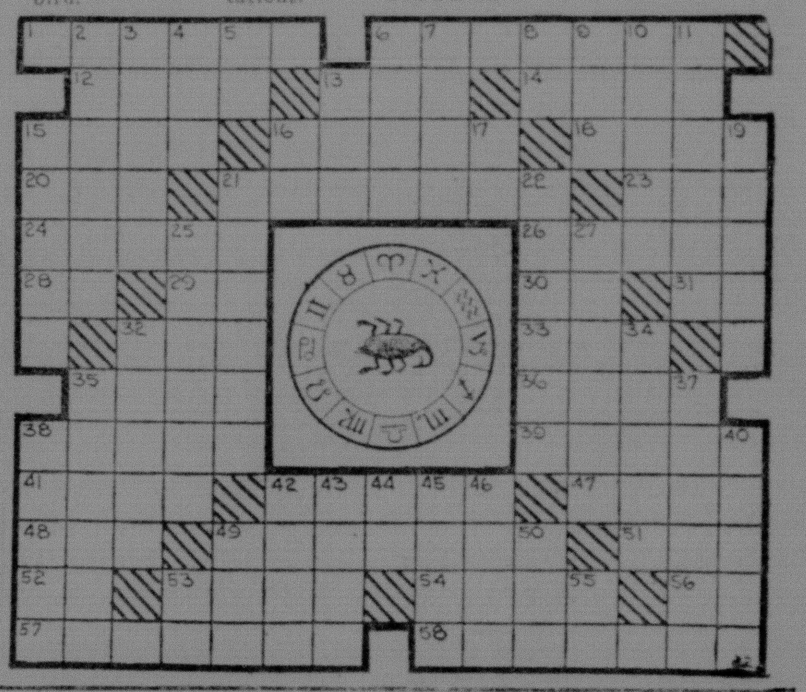

Today's Almanac:

May 23rd

1733=Franz Anton **Mesmer**, originator of mesmerism, born.

1788=South Carolina becomes 8th state to ratify constitution.

1933=Historic day when J.P. **Morgan** admits to Senate committee that his firm paid no income tax in 1931 and 1932.

EXONERATE BLUFFS MAN AFTER TRAGEDY

Elliott Moore of Bluffs, driver of a car which struck and fatally injured William Cookston at Chandlerville Friday of last week, was exonerated by a coroner's jury at Springfield Monday. Cookston died at Springfield hospital a few hours after the accident, which occurred on Route 78 in Chandlerville.

Each leaf on a tree has on it a number of pores, which open and shut to regulate the evaporation of excess moisture.

R.F.C. LOANS LARGE AMOUNT TO BANKS

Washington, May 22.—(P)—Chairman Jesse H. Jones of the Reconstruction Corporation today announced that a total of $30,238,658 had been authorized to receivers of closed Illinois banks for distribution to depositors. Another $703,447 was made available to conservators of closed Illinois banks, while still an additional $896,109 went to two Chicago mortgage companies for re-loaning to banks.

Banks and their loans include:

Alton, First Trust & Savings bank—$100,000.

Aurora, The First National bank in Aurora—$602,000.

Cairo, Cairo-Alexander County bank—$619,000.

Freeport, Union Bank and Trust Co.—$225,000.

Jacksonville, The Ayers National bank of Jacksonville—$750,000.

Joliet, The First National bank of Joliet—$875,000.

Kewanee, The First National bank of Kewanee—$57,300.

Kewanee, State Savings Bank & Trust Co.—$180,000.

Mount Vernon, The Third National bank of Mount Vernon—$275,000.

The loan referred to in the above dispatch was secured a number of months ago by the receiver of the Ayers National bank. A portion of the loan was paid in the recent ten per cent dividend.

NURSES' VACATIONS

Miss Ina Bohannan, R. N., is visiting for a few days with home folks at Grafton, Ill.

Miss Thelma Simonds, R. N., has returned to her work at Passavant hospital after a visit of several days with relatives and friends at White Hall.

Read The Classified Ads Every Day-You'll Find Many Opportunities Listed

Classified Advertising

Special Rates
FOR CASH ONLY

An up to 14 word classified ad will be run in BOTH Journal and Courier, as follows:

1 time	25c
2 times	45c
3 times	65c
6 times	$1.00
1 full month	$3.08

REGULAR RATE

2 Cents per word per insertion, minimum 14 words. Applies also to ads ordered to run "until forbid," but on which a 10% discount will be allowed if paid when ad is ordered discontinued.

DISPLAY Classified 64c per inch per insertion.

NOTE—All classified ads will be run in both Journal and Courier. The "Deadline" for Classified is 9 p. m. and 2 p. m.

NOTICE—Care is used in accepting classified advertisements for publication. However it is not possible to guarantee that all statements made by advertisers are correct. Persons who answer advertisements, especially for "Help Wanted" are advised to send no money for "materials," "supplies," or any other purpose except mail expenses, until proposal has been investigated.

JOURNAL-COURIER CO.

Journal and Courier Subscribers In The City of Jacksonville

Please note when your copy of the Journal or Courier fails of delivery and notify the Journal-Courier office. Special delivery will be made on calls registered at the office before seven o'clock p. m. for the Courier and 8:30 a. m. for the Journal. Phone 62 or 63.

OPTOMETRIST

C. H. RUSSELL
At Russell & Thompson Jewelry Store. West Side Square.
Over 40 years experience in fitting Eye Glasses. Phone 96.

DR. J. J. SCHENZ
Optometrist
American Bankers Building
Opposite Postoffice.
Telephone 473

DENTISTS

DR. J. ALLEN BIGGS
Dentist
807 Ayers Bank Building
Phone 16.

OSTEOPATHS

DR. L. E. STAFF
Osteopathic Physician
Graduate under A. T. Still, M. D., Originator (1874) of Spinal and Adjustive Therapy.
1008 West State Street
Office Phone 292

DR. L. K. HALLOCK
326 South Diamond. Phone 208
Graduate of American School of Osteopathy, Kirksville, Mo.

R. A. HAMILTON
Osteopathic Physician
704 West College Ave. Phone 423.

UNDERTAKERS

JOHN M. CARROLL
Funeral Director
316 East State Street
Phones: Office 86. Residence 560.

O'DONNELL & REAVY
Funeral Directors
Office—328 East State Street
Phone—Day And Night—1007.

CHIROPRACTOR

DR. R. D. BRANDON
Office and Residence 475 E. State St.
Phone 790.

MISCELLANEOUS

SWEENEY SUPPLY CO.
Dealers in
Coal, Lime, Cement and all Brick layers and Plasterers Supplies. Phone 165.

Have You Read The Classified Ads Today? It May Profit You.

WANTED

WANTED—Run for a steam thresher. Best outfit in the county. Clarence Preston, 961 E. College. 5-23-6t

HELP WANTED

WANTED—Elderly couple to keep house and do chores, in exchange for home, board and small wages. Address "F R 55," Journal-Courier. 5-23-1t

HELP WANTED—MALE

WANTED man to run 28-46 International separator for this season. Must come well recommended. See Richard Sublett, at Our Saviour's Hospital. 5-23-3t

SITUATIONS WANTED

WANTED—Work on farm by young married man. Phone 737W or call at 903 Doolin Ave. 5-23-1t

FOR RENT—ROOMS

FOR RENT—2 large nicely furnished light housekeeping rooms. 821 S. Main. 5-23-3t

FOR RENT—3 downstairs rooms, in modern home. 605 N. Church St. 5-23-2t

FOR RENT—Very desirable well furnished room close in, west side. 315 North Fayette. 5-20-3t

FOR RENT—2 furnished housekeeping rooms. Also 4 room unfurnished modern house. Phone 1755. 5-23-2t

FOR RENT—HOUSES

FOR RENT—Two modern houses, garage, one almost new. Good one. 503 North Prairie. 5-18-6t

FOR RENT—Seven room modern house, newly redecorated, west end, double garage. Applebee Agency. 5-20-6t

FOR RENT—New five room furnished home for the summer. See Mrs. Upp at Cannon Lunch Room. 5-22-3t

FOR RENT—New attractive 5-room residence, completely furnished, in Fourth Ward. Applebee Agency. 5-23-6t

FOR SALE—HOUSES

FOR SALE OR TRADE—10 room modern house. Cash or terms. Ans. "C" care Journal-Courier. 5-20-6t

FOR SALE — LIVESTOCK

FOR SALE—Two fresh cows and calves. Sows with pigs. 766 W. Walnut St. 5-22-2t

FOR SALE—My combination show pony, "Pawnee Queen". Harry Story, 153 Pine St., or Story's Exchange. 5-23-3t

FOR SALE—8 fresh Jersey cows, heavy milkers. Good ones; others to freshen soon. Priced to sell. M. J. Dolan, Jerseyville, Ill. 5-23-4t

FOR SALE, MISCELLANEOUS

FOR SALE—Gas stove. 4 burners and large oven. Phone 496-W. 5-23-tf

FOR SALE—Baby buggy, reasonable. 218 Howe street. 5-23-3t

FOR SALE—Chick feed, chick starter, oyster shell, meat scrap, limestone. Kendall Seed House. 5-23-2t

FOR SALE—Choice lots, all improvements with pavement. Price reasonable. Phone 1484 Y or 1192 X. 5-20-6t.

FOR SALE—Six piece dinette set, blue and gray mission finish. Westinghouse electric range. Small green and white enamel range, all like new. Apply Julienne Sandwich Shop. 5-23-3t

Note Free Offer

If you advertise coming events in the Journal or Courier, either in Classified Display, Bold Face Locals, or Regular Display; or have your Job Work printed here, the dates of such events will be run FREE in the "Dates of Coming Events Column." PROVIDED such events are advertised FAR ENOUGH AHEAD to permit such free listing.

Dates of Coming Events

FREE LISTING—Under this heading to person or persons, churches, clubs, lodges, societies, advertising such events in the Journal and Courier, or having job work done here:

J. L. Henry's Consignment Sales, Fridays at Woodson.

V. E. Smith Consignment Sales every Wednesday at Chapin.

Dances, Nichols Park, Wednesdays and Saturdays.

May 24th—Chicken sandwiches, ice cream, cake, strawberries. Asbury Church, Thurs. nite.

May 24—Play, "Two Days to Marry," Lynnville Christian church.

May 21—Routt Alumni banquet 6:30 Liberty Hall. Dance Routt auditorium.

June 7—Brooklyn burgoo.

CHICKS—HATCHING

CHICKS—Custom hatching. Weber Hatchery, 762 E. College Ave. Phone 117 5-6-tf

CHICKS and Custom hatching all flocks state accredited. Hatch every Monday. Doan Hatchery, 1406 West Lafayette Ave.—Phone 1175. 5-9-tf

HAYES STATE accredited chicks, $6.30 for 100. Open evenings. S. W. Hayes Hatcheries, 211 So. Sandy. Phone 629. 5-6-tf

CHICKS FOR SALE—Big cut in price on Hollandale Quality baby chicks. Hatch each Monday. Last hatch June 11th. Also started chicks. Hollandale Hatchery, Chapin, Ill. 5-22-tf

POULTRY AND EGGS

FOR SALE—Frying chickens. Mrs. Roy W. Davenport. Phone 4750, Alexander. 5-18-6t

SPECIAL FED—Fryers, hens, capons, dressed, alive. Duck, goose eggs for setting. Delivered. We buy poultry. 673 South Fayette Phone 460-Y. 5-12-1mo

FOR SALE—FARMS

FOR SALE—200 and 400 acre farm. Good soil. Address "N. E. H." care Journal-Courier. 5-22-3t

FOR SALE—Valley Home; containing 160 acres, 8 miles from two good towns, 2 miles from hard road. This farm sold for $32,000. Price now $10,000. There is a loan of $6,000. The owner will take good clear city property for his equity of $4,000.00. 135 acres black valley land in cultivation, balance sandy with timber. 7 room house, barn and crib. This is a real bargain. J. A. Weeks, Agt., Arenzville, Ill. 5-23-1t

SEED — HAY — STRAW

FOR SALE—Extra Illini soy beans for seed, $1.00 bushel. Mrs. Maria Gordon. R2650. 5-23-3t

MANSOY Soy beans. The highest yielding variety for the lighter soils. Otto Nickel, Concord. 4-29-tf

FOR SALE—Recleaned Illini soy beans. Phone R 7911. Geo. F. Fox. 5-20-6t.

FOR SALE—Illini and Midwest soy beans. Call Staff, Power-Begg Packers, Inc., 34. 5-20-6t.

EXTRA nice recleaned Illini soybeans from certified seed high germination, $1.00 bu. C. J. Drury, Alexander. 5-23-6t

FOR SALE—First grade Illini soy bean seed. $1.00 per bushel. Straight Scotch Shorthorn bull yearling. Will trade either for corn. Bryan Waterfield. Phone R 4520. 5-8-tf

FOR SALE—Good Illini and midwest soybean seed. Edward H. Ranson, 233 Finley. 5-19-tf

FOR SALE—About 600 or 800 bu. good yellow corn at 50 cents, located on the Bob Fox farm 4 miles east of Waverly. Inquire Clarence Quintal, Farm Supervisor, Prudential Ins. Co., 505 Ayers Bldg., Jacksonville, Illinois. 5-22-2t

FOR SALE—USED CARS

FOR SALE—1927 Chevy Coupe, $20. Address "Car" care Journal-Courier. 5-23-1t

CHEVROLET COUPE, Chevrolet Coach, Chevrolet Sedan. Cash, trade, balance financed. Phone 619Z. 5-18-6t

WHO TO CALL

PLUMBER and Steam Fitter for dependable plumbing and heating service. Satisfaction guaranteed. Contract work a specialty. 301 East College avenue. Phone 118. Jos. E. Doyle. 5-21-tf

FOR SALE—PUPPIES

FOR SALE—Boston terrier pups. Eligible A.K.C. L. R. Gerber, Lynnville, Ill. 5-23-1t

NURSERY STOCK

FOR SALE—Pansies, hardy carnations, tomatoes, cabbage and pepper plants. Oathe Thorne, 1440 S. Diamond. 5-15-12t

FOR SALE—Plants of all kinds. Also rhubarb and asparagus. Will deliver. A. N. Vaughn, 1028 W. Walnut. Phone 216Z. 5-23-1t

FOR SALE OR TRADE

FOR SALE OR TRADE—Two late model, completely rebuilt motorcycles. 230 West Court. Deppe Bros. Garage. 5-22-6t

MOTOR OIL

PITCH, HIGH GRADE, guaranteed motor oil, 5 gallons (tax paid), $2.00. 831 South Church. 5-2-1mo

USED BRICK

FOR SALE—150,000 used brick; cleaned, sound. 216½ West State. Phone 283. 5-5-1mo.

FARM MACHINERY

FOR SALE—International Tractor 10-20, reconditioned. Bargain. Call 383 or 216½ West State St. 5-18-6t

BUSINESS SERVICES

LINOLEUM LAID. Stoves and electric washers repaired. Several years experience. A. W. Vieira. Phone R 1923. 5-23-1t

DENTISTRY

GUARANTEED DENTISTRY now half usual prices. Dr. Snerly, dentist, 123 West College. Phone 9 5-13-tf

LAWN MOWERS

LAWN MOWERS SHARPENED and repaired, called for and delivered Ingle's Machine Shop. Phone 143. 5-11-1 mo.

PERSONAL LOANS

LOANS ON AUTOMOBILES, Household goods, diamonds, livestock, etc Legal rates. Confidential. Commercial Finance Co. (not inc.) Illinois Theater Bldg. 4-21-1mo

TO FARMERS AND SALARIED People. Legal rates. Confidential. Commercial Finance Co. (Not Inc.) Illinois Theatre Bldg. 5-23-1mo.

REFRIGERATOR SERVICE

EXPERT ELECTRIC Refrigerator Service, any make. Day or night. Also electrical work. Eighteen years experience. L. R. Waggener, 212 North Mauvaisterre. Fox-Illinois Theatre Bldg. Day phone 480, nights and Sundays 1221. 5-15-1mo.

AUTOMOBILE LOANS

SPECIAL LOW RATES—Balances refinanced. Prompt service. Confidential. E. H. Pyatt, 306 Ayers Bank Bldg. 5-18-1mo.

MACHINE WORK

MOTOR REBUILDING, General Machine Work. Ingel's Machine Shop. Phone 143. 5-6-1mo.

FRIGIDAIRE SERVICE

FRIGIDAIRE USERS—In this territory. We are Authorized Service Station. Care for any trouble. L. R. Waggoner, 212 North Mauvaisterre. (Fox Illinois Theatre Bldg.) Phone 480 day-times; 1221 nights and Sunday. 5-23-1mo.

HORSE BREEDERS

JEAN JEWEL, No. 11902, the registered KENTUCKY SADDLE STALLION that won 1st in Ill. State Fair, a champion five-gaited, blue-blood, at your service at Morgan Co. Fair Grounds. First colts now coming are classy. Fee $25.00. Make reservations early. C. Harry G. Story, 153 Pine St., Jacksonville, Ill. Phone, home 1413, office 1329. 4-24-1mo

LOST AND FOUND

STRAYED—Small brown and white female, part Boston bull dog. Return 232 W. Walnut. Reward. 5-22-3t.

Business Directory

Call On Phone or Write the Following Firms for Immediate Service

R. J. Alkire
Automobile Insurance
Phone 1575. 234½ West State St.

I SPECIALIZE ON MAGNETOS, GENERATORS AND STARTERS
IRWIN WELBORN
Willard Service Station
426 S. Main St. Phone 1464.

AUTO LOANS
Refinancing a Specialty
PROMPT SERVICE
BEDWELL & COWGUR
PHONE 1548-W.
Over Myers Brothers

AWNINGS
TAILOR MADE AWNINGS
Business or Residence.
Special order Tarpaulins and Tents.
GUSTINE'S
229-31 S. Main St., Phone 406.

GRACE CHAPEL

Mrs. Wall Mason and Mrs. Raymond Braner called Wednesday afternoon at the home of Mr. and Mrs. Floyd Goodpasture of near Concord.

Clarence Moss and Charles Beddingfield of Concord were calling on relatives in this vicinity one day last week.

Mr. and Mrs. Farrell McGinnis of Arcadia spent Friday evening with Mr. and Mrs. Roscoe Goodpasture.

Mr. and Mrs. Harry Barber and daughter, Mrs. Josephine Braner, Mr. and Mrs. Chester Braner and sons, Mr. and Mrs. Clifford Wiswell and family, Mr. and Mrs. Thomas Ruby and sons, Mrs. Thomas Parlier, Mrs. Harold McGinnis, Raymond and Paul Mason and Arthur Roberson attended the Ice Cream Supper at Arcadia Thursday evening.

Miss Hazel Wiswell returned to her home Thursday after spending a few days at the home of her aunt and uncle Mr. and Mrs. Floyd Goodpasture.

Mr. and Mrs. O. E. Hulett and children of Edinburg called on friends in this neighborhood recently.

James Gish and family received word Saturday of the death of his brother William Gish who passed away at the home of his sister, Mrs. Oscar Peterfish in Jacksonville Saturday morning. Funeral services will be held Monday afternoon in Literberry with burial in Arcadia Cemetary.

Mr. and Mrs. Clyde Mason of near Sinclair called at the home of the formers parents Mr. and Mrs. Wall Mason Wednesday evening.

MERZ RITES WEDNESDAY

East St. Louis, Ill., May 22.—(AP)—Funeral services will be held tomorrow for Rev. August Merz, local pastor and editor of the Lutheran Guide, a nationally distributed magazine, who died here yesterday at the age of 55. He had been pastor of the Trinity Lutheran church here about 25 years.

TODAY'S RADIO PROGRAMS

WEDNESDAY, MAY 23 (Central and Eastern Standard Time)

fied; coast to coast (c to c) designation includes all available stations.
Note: All programs to key and basic chains or groups thereof unless specified.
Programs subject to change. P. M. (Daylight Time One Hour Later).

NBC-WEAF NETWORK

BASIC — East: weaf wlw weei wtic wjar wtag wcsh wfi wlit wfbr wrc wgy wben wcae wtam wwj wsai; Mid: ksd wmaq wofl woc-who wow wdaf wkbf
NORTHWEST & CANADIAN — wtmj wiba kstp webc wday kfyr cret cfcf
SOUTH — wrva wptf wwnc wis wjax wfla-wsun wiod wsm wmc wsb wapi wjdx wsmb kvoo wky wfaa wbap kprc woai ktbs kths wsoc wave
MOUNTAIN—koa kdyl kgir kghl
PACIFIC COAST — kgo kfi kgw komo khq kfsd ktar kgu kpo

Cent. East.
3:30— 4:30—Frank Merriwell — basic; Ma Perkins, Sketch—west repeat
3:45— 4:45—Armchair Male Quartet
4:00— 5:00—Dinner Concert—also cst
4:30— 5:30—Y. Davidoff, Bass—basic; F. Merriwell—wfbr, wrc, wtam rpt
4:45— 5:45—Martha Mears, Contralto
5:00— 6:00—Baseball—weaf & others
5:15— 6:15—Gene and Glen—c & so
5:30— 6:30—To Be Announced
5:45— 6:45—The Goldbergs, Serial Act
6:00— 7:00—Jack Pearl's Show—to c
6:30— 7:30—Wayne King's Orchestra
7:00— 8:00—Fred Allen's Hour, Revue
8:00— 9:00—Cob Pipe Club—cst to cst
8:30— 9:30—To Be Announced
9:00—10:00—Angelo Ferdinando Orch.
9:15—10:15—Enric Madriguera Orches. —basic; Gene & Glen—west rpt
9:30—10:30—Reggie Childs Orchestra
9:45—10:45—Press-Radio News Period
9:50—10:50—Childs' Orches. (cont'd)
10:00—11:00—Frankie Masters Orches.
10:30—11:30—Clyde Lucas & Orchestra

CBS-WABC NETWORK

BASIC—East: wabc wadc woko wcao waab wnac wgr wkbw wkrc whk ckiw wdrc wcau wip wjas wean wfbl wspd wjsv wmas; Midwest: wbbm wfbm kmbc kmox wowo whas
EAST—wpg whp wlbw whec wlbz wfea wore wicc cfrb ckac
DIXIE—wgst wsfa wbrc wqam wdod klra wreo wlac wdsu wtoc krld wrr ktrh ktsa waco koma wdbo wodx wbt wdae wbig wtar wdbj wwva wmbg wsjs wmbr
MIDWEST—wcah wgl wmt wmbd wisn wibw kfh kfab wkbn wcco wsbt kscj wnax
MOUNTAIN—kvor klz koh ksl
COAST—khj koin kfrc kol kfpy kvi krbk kmj kwg kern kdb kgmb kgb

Cent. East.
3:30— 4:30—Jack Armstrong — east; Clarence Wheeler's Orches.—west
3:45— 4:45—The Funnyboners — east; Chicago String Trio—midwest
4:00— 5:00—Buck Rogers in 2400—east only; Billy Scott, Baritone—w
4:15— 5:15—Bobby Benson—east only; Skippy—repeat for midwest; Franklin McCormick Miniatures—west
4:30— 5:30—Charlie Davis Orch.—basic; Wanderers' Quartet — west; Jack Armstrong—midwest repeat
4:45— 5:45—Leon Belasco's Orchestra
5:00— 6:00—Vera Van, Songs—basic
5:15— 6:15—Just Plain Bill — east; Strickland Gillilan—Dixie; Russell Orch.—mdw. Texas Rangers—west
5:30— 6:30—Music on Air—east; Ruth and Russ—west; Buck Rogers—midw rpt; Gaines Orches.—Dixie
5:45— 6:45—Boake Carter, Talk—basic; Brown's Harmonettes—west
6:00— 7:00—Fred Rich's Columbians
6:15— 7:15—Easy Aces, Sketch—basic; Philadelphia Naturals—Dixie
6:30— 7:30—Broadway Vanities—to c
7:00— 8:00—Nino Martini, Orch.—to c
7:30— 8:30—Burns and Allen—also cst
8:00— 9:00—The Dramatic Guild, Play
8:30— 9:30—Albert Spalding—also cst
9:00—10:00—Nick Lucas, Songs — basic; H. Busse Orchestra—midwest
9:15—10:15—Press-Radio News Period
9:20—10:20—Little J. Little Orches.—basic; Tom Baker, Tenor—midwest
9:30—10:30—Little J. Little Orc.—basic; C. Hoffmayr Orch.—midwest
9:45—10:45—Frank Dailey Orchestra
10:00—11:00—Red Nichols Orchestra—basic; C. Dickerson Orch.—midwest
10:30—11:30—Geo. Hall's Orch.—c to c
11:00—12:00—Dance Hour—wabc & west

NBC-WJZ NETWORK

BASIC — East: wjz wbz-wbza wbal wham kdka wgar wjr wlw wsyr wmal; Midwest: wcky kyw wenr wls kwk kwcr koil wren wmaq kso wkbf
NORTHWEST & CANADIAN — wtmj wiba kstp webc wday kfyr cret cfcf
SOUTH — wrva wptf wwnc wis wjax wfla-wsun wiod wsm wmc wsb wapi wjdx wsmb kvoo wky wfaa wbap kprc woai ktbs kths wsoc wave
MOUNTAIN—koa kdyl kgir kghl
PACIFIC COAST — kgo kfi kgw komo khq kfsd ktar kpo

Cent. East.
3:30— 4:30—The Singing Lady—east
3:45— 4:45—Orphan Annie—east only
4:00— 5:00—Irene Beasley, Contralto
4:15— 5:15—Sketch by Salty Sam
4:30— 5:30—The Three X Sisters — east; Singing Lady—repeat to wgn
4:45— 5:45—Lowell Thomas — east; Orphan Annie—repeat to midwest
5:00— 6:00—Amos 'n' Andy—east only
5:15— 6:15—To Be Announced
5:30— 6:30—Irene Rich in Hollywood
5:45— 6:45—Taxi, Max Baer Sketch
6:00— 7:00—Crime Clues, Dramatic
6:30— 7:30—Songs by Maple City Four
6:45— 7:45—Babe Ruth's Comments
7:00— 8:00—Ray Knight, His Cuckoos
7:30— 8:30—Love Stories, Drama—to c
8:00— 9:00—Vincent Lopez and Revue
8:30— 9:30—Harry Richman, Orches.
9:00—10:00—Pickens Sisters — east only; Amos 'n' Andy—west repeat
9:15—10:15—John L. Fogarty, Tenor —basic; Cuckoos—repeat so & cst
9:30—10:30—Dan Russo and Orchestra
9:45—10:45—Press-Radio News Period
9:50—10:50—Ben Pollack & Orchestra
10:00—11:00—Emil Coleman Orchestra
10:30—11:30—Jack Berger's Orchestra

HOLD FUNERAL FOR MRS. STEINBERG AT MEREDOSIA

Other News Notes of Interest From Meredosia And Vicinity

Meredosia, May 22—Funeral services were held on Friday afternoon at 2 p. m. at the family home for Mrs. Virgil Steinberg and 2:30 p. m., at St. Johns Lutheran Church in this city with Rev. Wm. A. Hallen in charge Mrs. Chas. G. Wegehoft and Mrs. L. H. Wegehoft with Mrs. W. L. Duvendack as accompanist sang "My Jesus as Thou Wilt," and Peace Perfect Peace" Mrs. L. H. Wegehoft sang as a solo. "In the Garden". The many and beautiful floral tributes were cared for by Mrs. Laurel Hyde, Mrs. Freddie Vortman. Misses Margaret Cody Alleane Unland, Frances James, Frederica Schmitt, Vera Barth and Mrs. Melvin Shutt.

Pall bearers were: Earl Pitt, Ennis Hurdle, Bernard Simon, Gilbert Steinberg, Wilmer Steinberg, Chas G. Wegehoft. The members of the Sunday school class of whom the deceased was a very faithful member marched in a body to the church. Interment was made in Oakland cemetery.

News Notes

Miss Elizabeth Winningham and Miss Veda Davis were week-end visitors at the home of Mr. and Mrs. Chas Winningham. Dwight Arthur Masterson returned to Springfield with them.

Sullivan Hodges of Springfield was a visitor here Sunday.

C. W. McLain of Joliet is visiting relatives here.

Mr. and Mrs. L. H. Wegehoft of Valley City were visitors here Friday afternoon.

Mr. and Mrs. W. B. Hyde were business visitors in Jacksonville Saturday.

Harold Unland and W. L. Duvendack spent the week-end with their families here. They returned to their work at Kampsville Sunday evening.

Mr. and Mrs. Geo Hyde and T. W. Burdick were visitors in Jacksonville Friday.

Mrs. Nellie Schlicker and daughter Mrs. Laurel Hyde and son Gene of east of town were visitors at the home of Mr. and Mrs. T. W. Burdick Sunday afternoon.

Mr. and Mrs. Otto Christiansen and family motored to Pittsfield Sunday to visit relatives. The latters mother Mrs. Ellen Burrus accompanied them home for a visit.

Mr. and Mrs. Edwin Northup and family moved recently to the Kunzeman farm, east of town, from near Peoria.

Mr. and Mrs. Dale McCarty are the parents of a son born to them Thursday.

Miss Annetta Silvers and Miss Helen Seymour of the High School faculty will spend their vacation at the following places Miss Silvers going to Bloomington and Miss Seymour to Franklin.

E. L. Rhodes of Havana spent the week-end here, his wife returned with him where she will visit for a time.

Mr. and Mrs. Phillip Hinners and daughter Miss Grace and Mr. and Mrs. Elton Hinners and family and Miss Lorene Daniels were visitors at the home of Mr. and Mrs. Elmer Hinners in Beardstown Sunday.

SCORNS EXTORTION NOTE

Springfield, Ill., May 22.—(AP)—State Treasurer John C. Martin today continued to ignore an extortion note received at his home at Salem demanding $5,000 and a new automobile.

The note was described as obviously being the work of an irrational person. It was disconnected and was signed "John Dillinger."

Martin received the note Saturday. Salem police arrested a shoe factory worker named as intermediary but released him after an investigation.

Winchester callers in the local community yesterday included Mrs. Claude Thomas.

"I TAKE THIS WOMAN"

By Allene Corliss

COPYRIGHT BY ALLENE CORLISS • DISTRIBUTED BY KING FEATURES SYNDICATE INC.

SYNOPSIS

Young and beautiful Stanley Paige loses her fortune through market speculation but a harder blow comes when her fiance, the fascinating, irresponsible Drew Armitage, tells her it would be madness to marry on his income and leaves town. Penniless and broken-hearted, Stanley refuses to seek aid from her wealthy friends. Desiring to make her own way, Stanley drops out of her exclusive circle and rents a cheap furnished room. After a week of loneliness and trying to adapt herself to her poor surroundings, Stanley calls on Nigel Stern, one of her society friends, and asks his aid in securing a position. Nigel urges her to marry the handsome and wealthy young lawyer, Perry Deverest, who has loved her devotedly for years, but Stanley's heart is with Drew. Nigel suggests that she think it over, and then, if she still wants a position, he will try to place her. Stanley does not go back to Nigel, realizing it would mean meeting all her old friends. One day, when Stanley is more lonely than usual, she meets John Harmon Northrup, a struggling young author, and is touched by his sincerity. Stanley finally procures a position and grows curiously content. Then, too, having John Harmon waiting for her at the end of the day, helped make things brighter. He and his ready smile become very important to Stanley. Then Stanley receives a proposal from Perry by letter. He feels, if she had not met Drew, she would have married him. Stanley agrees with him but rejects his proposal.

CHAPTER TWENTY-FOUR

She thought of Drew, too, but only occasionally. She no longer watched every tall, swinging figure with a trembling heart thinking it might be he. She no longer ran through the mail on the hall table with shaking fingers searching for a letter from him. Yet when she did remember it was with the same poignant sense of loss, the same aching desire to lie in his arms, to know his kisses on her mouth, that she had felt during those first, torturing weeks after he had left her.

At these times she belonged to him as completely as when he had held her close to his heart and robbed her of her very breath, on the night they had run away from Nigel's party. At these times she felt she still had a long way to go to achieve the peace and forgetfulness she so terribly desired.

But there were other times when she felt that she had done—just that. Achieved peace, and if not forgetfulness, at least a sort of pleasant contentment.

Uncomplaining, oddly detached, even gay with a rather hesitating wistful gaiety, she was a puzzle to Valerie.

To John Harmon she was something much more precious. He was very careful not to analyze his feeling for her, not to define it in any way. He knew without ever having discussed it with her that love had hurt her very much. So he had offered her friendship. And she had accepted it. It had taken them a long way. It had been the most exquisite thing that had ever happened to John Harmon. When he allowed himself to think about it his heart stood still. The relationship that existed between them was such a firm, yet such a breathlessly fragile thing. At times he was seized with an overwhelming fear that something would reach out and suddenly destroy it. This was when he was away from her. When he was with her he forgot everything except that someway, somehow, he must make her forget that once she had been terribly unhappy.

* * *

So summer slid into fall and the first week of October brought a sudden change in the weather. The cold and rain that had swept over the city during the last of September disappeared as if by magic and a soft, mellow warmth possessed the days. So summer was apt to go, thought John Harmon, sitting on Mrs. Foley's steps, waiting for Stanley to join him. First like a petulant sweetheart, tearing away in a sudden fit of temper, leaving behind biting wind and slanting rain; then creeping back, softly, penitently, to lay a last ardent, tremulous kiss on the face of the lover she was deserting.

"Day-dreaming?" Stanley came down the steps, slim and holiday-looking in a yellow sweater and small béret.

"Sort of," he admitted, jumping to his feet. "I was composing an ode to this particular kind of a Sunday morning. Isn't it swell?"

"Exquisite. Did you order it special or anything?"

"Not exactly. I think I just hoped awfully hard!"

Two hours later, having left the bus and walked a couple of miles toward the ocean, they found that the little tourist inn they had discovered early in the summer was closed for the season. The broad verandas were piled with boxes and gaily striped awnings; mattresses were loaded onto a van; flowers stood stiff and neglected in window-boxes. A man in blue overalls was putting out a bed of tulips, his teeth clenched about a stubby pipe.

They found Mrs. Pepper busy in the kitchen, packing canned goods into enormous wooden boxes. She greeted them with upraised hands. "Heaven love you! I'm shut up—the last two weeks I lost money every day! Besides, we've got to get back to get the children into school. And you've come all this way for a meal!"

She looked at them as only a woman could to whom food was not only a necessity but a vocation. It was Mrs. Pepper's business to feed people—in the winter she ran a successful delicatessen shop. She was never far away from the stove and the smell of cooking food.

"I tell you," suggested John Harmon helpfully, his eyes on an array of cold food, laid out on the kitchen table. "Couldn't you fix us up a lunch—some chicken and pickles and maybe some cake—we could picnic down on the shore."

Stanley was promptly enthusiastic. "That's a perfectly gorgeous idea. We don't need much, honestly we don't, Mrs. Pepper." She added the further entreaty of a pleading smile.

"Well now and I might be able to do that for you. I haven't it in my heart to send you on hungry—it being Sunday and all. There's not a thing fit to eat in the place but if you'll take what there is——" She hurried off to find a basket and colored paper napkins.

They carried the basket between them to the shore, found their own particular cove, and flung themselves down on the warm sand. It was one of those days when the sky hung blue and hazy overhead and the air held the touch of gently caressive fingers. It was a day in which smoke lifted slowly and sentences were left unfinished; it was a day to cling to and accept a bit breathlessly.

They loitered over their lunch, talking lazily or not talking at all—content to sit there together, to let their fingers drift through the warm sand, to watch the waves advance and retreat upon the white beach.

John Harmon had brought the fifth chapter of his novel but it lay forgotten in his pocket—not even so precious a thing as his beloved book could intrude upon the intimacy of this hour in which they found themselves, an intimacy which was as intangible and delicately conceived as the very magic of the day itself.

John Harmon lay on his side and stared at Stanley's partly averted face and was at once terribly afraid—and terribly exultant; afraid because never before had he realized just how fragile was the distance between the safety and security of friendship and the danger and uncertainty of love, exultant because it was so fragile, so conceivably shattered.

And yet for them, for Stanley and himself, he felt that this was not true, that there was something between them that no magic hour of intimacy would ever shatter—and he looked away swiftly and with stricken eyes.

If Stanley sensed anything different in this day from other days they had shared together, she said nothing. But her eyes were soft with contentment and when she talked her voice lingered tenderly over careless words. She was perhaps happier than she had been at any time since Drew had left her.

"Let's swim, John Harmon," she suggested, sitting up abruptly, yawning frankly. "We're being much too lazy. Besides something tells me this is our last day out here this year. Come on, tousle-head, I'll race you to the inn!"

She sprang up and was running swiftly up the beach. But halfway to the inn John Harmon's long legs overtook her.

"I'm no good," she admitted ruefully, quite out of breath. "I'm all out of condition."

"What you need," John Harmon told her, his eyes frowning, "is a whole month out here—away from the office."

"I'll be away from the office soon enough." Stanley's voice was deliberately gay, but her eyes were worried. "That girl's coming back next month. You know, the one whose place I took. I'll be looking for a job again in a few weeks."

"Perhaps they'll keep you on there——"

"Not a chance," she shrugged, "but let's not talk about it today. Today belongs to us, John Harmon, let's not let anything spoil it!"

They changed into their bathing suits and went back to the beach. The water proved deceiving—all gold and blue and sun-kissed on the surface—stinging cold and touched with ice beneath.

They swam through it vigorously, gasping a little, thrilling to its chilly embrace. Stanley's scarlet cap moved close to John Harmon's wet, brown head, their eyes met through a blaze of sun and a drift of spray.

"Don't you love it, John Harmon?" Stanley's voice was a gasp, lost almost immediately as an enormous wave rolled over her and flung her, gasping and helpless, against John Harmon.

For a shattering second she lay in his arms, her mouth slightly parted, her eyes clinging to his from beneath drenched lashes. For a second he held her so, his arms closed tightly about her slim body, his heart racing madly with mingled terror and delight—terror at the fiercely sweet desire the contact aroused in him, delight at the sheer physical nearness and dearness of her.

Then he let her go. Let her go out of his arms, let her cut ahead of him, a streak of scarlet, swimming under water. The ocean beat against his body, washed against his face. He swam after her furiously, his eyes closed. "I've held her in my arms," he told himself fiercely, "I've held her against my heart. But it must never happen again. I mustn't even think about it. I must put it out of my mind—forget it ever happened to me. It's the only way I can go on." And even as these wild, incoherent thoughts tumbled over each other in rapid succession and the water surged over his flushed face and closed eyes, he knew that he would not forget and that he would go on as if he had.

(To Be Continued)

Copyright, 1932, by Allene Corliss
Distributed by King Features Syndicate, Inc.

Read The Classified Ads Every Day-You'll Find Many Opportunities Listed

Classified Advertising

Special Rates
FOR CASH ONLY

An up to 14 word classified ad will be run in BOTH Journal and Courier, as follows:

1 time 25c
2 times 45c
3 times 65c
6 times $1.00
1 full month . $3.08

REGULAR RATE

2 Cents per word per insertion, minimum 14 words. Applies also to ads ordered to run "until forbid," but on which a 10% discount will be allowed if paid when ad is ordered discontinued.

DISPLAY Classified 64c per inch per insertion.

NOTE—All classified ads will be run in both Journal and Courier. The "Deadline" for Classified is 9 p. m. and 2 p. m.

NOTICE—Care is used in accepting classified advertisements for publication. However it is not possible to guarantee that all statements made by advertisers are correct. Persons who answer advertisements, especially for "Help Wanted" are advised to send no money for "materials," "supplies," or any other purpose except mail expenses, until proposal has been investigated.

JOURNAL-COURIER CO.

Journal and Courier Subscribers In The City of Jacksonville

Please note when your copy of the Journal or Courier fails of delivery and notify the Journal-Courier office. Special delivery will be made on calls registered at the office before seven o'clock p. m. for the Courier and 8:30 a. m. for the Journal. Phone 62 or 63.

OPTOMETRIST

C. H. RUSSELL
At Russell & Thompson Jewelry Store. West Side Square.
Over 40 years experience in fitting Eye Glasses. Phone 96.

DR. J. J. SCHENZ
Optometrist
American Bankers Building
Opposite Postoffice.
Telephone 473

DENTISTS

DR. J. ALLEN BIGGS
Dentist
307 Ayers Bank Building
Phone 16.

OSTEOPATHS

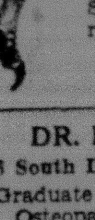

DR. L. E. STAFF
Osteopathic Physician
Graduate under A. T. Still, M. D., Originator (1874) of Spinal and Adjustive Therapy.
1008 West State Street
Office Phone 292

DR. L. K. HALLOCK
326 South Diamond. Phone 208
Graduate of American School of Osteopathy, Kirksville, Mo.

R. A. HAMILTON
Osteopathic Physician
704 West College Ave. Phone 423.

UNDERTAKERS

JOHN M. CARROLL
Funeral Director
316 East State Street
Phones: Office 86. Residence 560.

O'DONNELL & REAVY
Funeral Directors
Office—328 East State Street
Phone——Day And Night——1007.

CHIROPRACTOR

DR. R. D. BRANDON
Office and Residence 475 E. State St.
Phone 790.

MISCELLANEOUS

SWEENEY SUPPLY CO.
Dealers in
Coal, Lime, Cement and all Brick layers and Plasterers Supplies. Phone 165.

Have You Read The Classified Ads Today? It May Profit You.

WANTED

WANTED—Run for a steam thresher. Best outfit in the county. Clarence Preston, 961 E. College. 5-23-6t

HELP WANTED

WANTED—Elderly couple to keep house and do chores, in exchange for home, board and small wages. Address "F R 55," Journal-Courier. 5-23-1t

HELP WANTED—MALE

WANTED man to run 28-46 International separator for this season. Must come well recommended. See Richard Sublett, at Our Saviour's Hospital. 5-23-3t

SITUATIONS WANTED

WANTED—Work on farm by young married man. Phone 737W or call at 903 Doolin Ave. 5-23-1t

FOR RENT—ROOMS

FOR RENT—2 large nicely furnished light housekeeping rooms. 821 S. Main. 5-23-3t

FOR RENT—3 downstairs rooms, in modern home. 605 N. Church St. 5-23-2t

FOR RENT—Very desirable well furnished room close in, west side. 315 North Fayette. 5-20-3t

FOR RENT—2 furnished housekeeping rooms. Also 4 room unfurnished modern house. Phone 1755. 5-23-2t

FOR RENT—HOUSES

FOR RENT—Two modern houses, garage, one almost new. Good one. 503 North Prairie. 5-18-6t

FOR RENT—Seven room modern house, newly redecorated, west end, double garage. Applebee Agency. 5-20-6t

FOR RENT—New five room furnished home for the summer. See Mrs. Upp at Cannon Lunch Room. 5-22-3t

FOR RENT—New attractive 5-room residence, completely furnished, in Fourth Ward. Applebee Agency. 5-23-6t

FOR SALE—HOUSES

FOR SALE OR TRADE—10 room modern house. Cash or terms. Ans. "C" care Journal-Courier. 5-20-6t

FOR SALE — LIVESTOCK

FOR SALE—Two fresh cows and calves. Sows with pigs. 786 W. Walnut St. 5-22-2t

FOR SALE—My combination show pony, "Pawnee Queen". Harry Story, 153 Pine St., or Story's Exchange. 5-23-3t

FOR SALE—8 fresh Jersey cows, heavy milkers. Good ones; others to freshen soon. Priced to sell. M. J. Dolan, Jerseyville, Ill. 5-23-4t

FOR SALE, MISCELLANEOUS

FOR SALE—Gas stove. 4 burners and large oven. Phone 496-W. 5-23-tf

FOR SALE—Baby buggy, reasonable. 218 Howe street. 5-23-3t

FOR SALE—Chick feed, chick starter, oyster shell, meat scrap, limestone. Kendall Seed House. 5-23-2t

FOR SALE—Choice lots, all improvements with pavement. Price reasonable. Phone 1484 Y or 1192 X. 5-20-6t.

FOR SALE—Six piece dinette set, blue and gray mission finish. Westinghouse electric range. Small green and white enamel range, all like new. Apply Julienne Sandwich Shop. 5-23-3t

Note Free Offer

If you advertise coming events in the Journal or Courier, either in Classified Display, Bold Face Locals, or Regular Display; or have your Job Work printed here, the dates of such events will be run FREE in the "Dates of Coming Events Column." PROVIDED such events are advertised FAR ENOUGH AHEAD to permit such free listing.

Dates of Coming Events

FREE LISTING—Under this heading to person or persons, churches, clubs, lodges, societies, advertising such events in the Journal and Courier, or having job work done here:

J. L. Henry's Consignment Sales, Fridays at Woodson.

V. E. Smith Consignment Sales every Wednesday at Chapin.

Dances, Nichols Park, Wednesdays and Saturdays.

May 24th—Chicken sandwiches, ice cream, cake, strawberries. Asbury Church, Thurs. nite.

May 24—Play, "Two Days to Marry," Lynnville Christian church.

May 31—Routt Alumni banquet 6:30 Liberty Hall. Dance Routt auditorium.

June 7—Brooklyn burgoo.

CHICKS—HATCHING

CHICKS—Custom hatching. Weber Hatchery, 762 E. College Ave. Phone 117 5-6-tf

CHICKS and Custom hatching all flocks state accredited. Hatch every Monday Doan Hatchery, 1406 West Lafayette Ave. Phone 1175. 5-8-tf

HAYES STATE accredited chicks, $6.30 for 100. Open evenings. S. W. Hayes Hatcheries, 211 So. Sandy. Phone 629. 5-8-tf

CHICKS FOR SALE—Big cut in price on Hollandale Quality baby chicks. Hatch each Monday. Last hatch June 11th. Also started chicks. Hollandale Hatchery, Chapin, Ill. 5-22-tf

POULTRY AND EGGS

FOR SALE—Frying chickens. Mrs. Roy W. Davenport. Phone 4750, Alexander. 5-18-6t

SPECIAL FED—Fryers, hens, capons, dressed, alive. Duck, goose eggs for setting. Delivered. We buy poultry. 673 South Fayette Phone 460-Y. 5-12-1mo

FOR SALE—FARMS

FOR SALE—200 and 400 acre farm. Good soil. Address "N. E. H." care Journal-Courier. 5-22-3t

FOR SALE—Valley Home; containing 160 acres., 8 miles from two good towns, 2 miles from hard road. This farm sold for $32,000. Price now $10,000. There is a loan of $6,000. The owner will take good clear city property for his equity of $4,000.00. 135 acres black valley land in cultivation, balance sandy with timber. 7 room house, barn and crib. This is a real bargain. J. A. Weeks, Agt., Arenzville, Ill. 5-23-1t

SEED — HAY — STRAW

FOR SALE—Extra Illini soy beans for seed, $1.00 bushel. Mrs. Maria Gordon. R2650. 5-23-3t

MANSOY Soy beans. The highest yielding variety for the lighter soils. Otto Nickel, Concord. 4-29-tf

FOR SALE—Recleaned Illini soy beans. Phone R 7911. Geo. F. Fox. 5-20-6t.

FOR SALE—Illini and Midwest soy beans. Call Staff, Power-Begg Packers, Inc., 34. 5-20-6t.

EXTRA nice recleaned Illini soybeans from certified seed high germination, $1.00 bu. C. J. Drury, Alexander. 5-23-6t

FOR SALE—First grade Illini soy bean seed. $1.00 per bushel. Straight Scotch Shorthorn bull yearling. Will trade either for corn. Bryan Waterfield. Phone R 4520. 5-8-tf

FOR SALE—Good Illini and midwest soybean seed. Edward H. Ranson, 233 Finley. 5-19-tf

FOR SALE—About 600 or 800 bu. good yellow corn at 50 cents, located on the Bob Fox farm 4 miles east of Waverly. Inquire Clarence Quintal, Farm Supervisor, Prudential Ins. Co., 505 Ayers Bldg., Jacksonville, Illinois. 5-22-2t

FOR SALE—USED CARS

FOR SALE—1927 Chevy Coupe, $20. Address "Car" care Journal-Courier. 5-23-1t

CHEVROLET COUPE, Chevrolet Coach, Chevrolet Sedan. Cash, trade, balance financed. Phone 619Z. 5-18-6t

WHO TO CALL

PLUMBER and Steam Fitter for dependable plumbing and heating service. Satisfaction guaranteed. Contract work a specialty. 301 East College avene. Phone 118. Jos. E. Doyle. 5-21-tf

FOR SALE—PUPPIES

FOR SALE—Boston terrier pups. Eligible A.K.C. L. R. Gerber, Lynnville, Ill. 5-23-1t

NURSERY STOCK

FOR SALE—Pansies, hardy carnations, tomatoes, cabbage and pepper plants. Oathe Thorne, 1440 S. Diamond. 5-15-12t

FOR SALE—Plants of all kinds. Also rhubarb and asparagus. Will deliver. A. N. Vaughn, 1028 W. Walnut. Phone 215Z. 5-23-1t

FOR SALE OR TRADE

FOR SALE OR TRADE—Two late model, completely rebuilt motorcycles. 230 West Court. Deppe Bros. Garage. 5-22-6t

MOTOR OIL

FITCH, HIGH GRADE, guaranteed motor oil, 5 gallons (tax paid), $2.00. 831 South Church. 5-2-1mo

USED BRICK

FOR SALE—150,000 used brick; cleaned, sound. 216½ West State. Phone 383. 5-5-1mo.

FARM MACHINERY

FOR SALE—International Tractor 10-20, reconditioned. Bargain. Call 383 or 216½ West State St. 5-18-6t

BUSINESS SERVICES

LINOLEUM LAID. Stoves and electric washers repaired. Several years experience. A. W. Vieira. Phone R 1923. 5-23-1t

DENTISTRY

GUARANTEED DENTISTRY now half usual prices. Dr. Snerly, dentist, 123 West College. Phone 9 5-13-tf

LAWN MOWERS

LAWN MOWERS SHARPENED and repaired, called for and delivered Ingle's Machine Shop. Phone 143. 5-11-1 mo.

PERSONAL LOANS

LOANS ON AUTOMOBILES. Household goods, diamonds, livestock, etc Legal rates. Confidential. Commercial Finance Co. (not inc.) Illinois Theater Bldg. 4-21-1 mo

TO FARMERS AND SALARIED People. Legal rates. Confidential. Commercial Finance Co. (Not Inc.) Illinois Theatre Bldg. 5-23-1mo.

REFRIGERATOR SERVICE

EXPERT ELECTRIC Refrigerator Service, any make. Day or night. Also electrical work. Eighteen years experience. L. R. Waggener, 212 North Mauvaisterre, Fox-Illinois Theatre Bldg., Day phone 480, nights and Sundays 1221. 5-15-1mo.

AUTOMOBILE LOANS

SPECIAL LOW RATES—Balances refinanced. Prompt service. Confidential. E. H. Pyatt, 306 Ayers Bank Bldg. 5-18-1mo.

MACHINE WORK

MOTOR REBUILDING, General Machine Work. Ingel's Machine Shop. Phone 143. 5-6-1mo.

FRIGIDAIRE SERVICE

FRIGIDAIRE USERS—In this territory. We are Authorized Service Station. Care for any trouble. L. R. Waggoner, 212 North Mauvaisterre, (Fox Illinois Theatre Bldg.) Phone 480 day-times; 1221 nights and Sunday. 5-23-1mo.

HORSE BREEDERS

JEAN JEWEL, No. 11902, the registered KENTUCKY SADDLE STALLION that won 1st in Ill. State Fair, a champion five-gaited, blue-blood, at your service at Morgan Co. Fair Grounds. First colts now coming are classy. Fee $25.00. Make reservations early. C. Harry G. Story, 153 Pine St., Jacksonville, Ill. Phone, home 1413, office 1329. 4-24-1mo

LOST AND FOUND

STRAYED—Small brown and white female, part Boston bull dog. Return 232 W. Walnut. Reward. 5-22-3t.

Business Directory

Call On Phone or Write the Following Firms for Immediate Service

R. J. Alkire
Automobile Insurance
Phone 1575. 234½ West State St.

AUTO LOANS
Refinancing a Specialty
PROMPT SERVICE
BEDWELL & COWGUR
PHONE 1548-W.
Over Myers Brothers

I SPECIALIZE
ON MAGNETOS, GENERATORS AND STARTERS
IRWIN WELBORN
Willard Service Station
426 S. Main St. Phone 1464.

AWNINGS
TAILOR MADE AWNINGS
Business or Residence.
Special order Tarpaulins and Tents.
GUSTINE'S
229-31 S. Main St. Phone 406.

GRACE CHAPEL

Mrs. Wall Mason and Mrs. Raymond Braner called Wednesday afternoon at the home of Mr. and Mrs. Floyd Goodpasture of near Concord.

Clarence Moss and Charles Beddingfield of Concord were calling on relatives in this vicinity one day last week.

Mr. and Mrs. Farrell McGinnis of Arcadia spent Friday evening with Mr. and Mrs. Roscoe Goodpasture.

Mr. and Mrs. Harry Barber and daughter, Mrs. Josephine Braner, Mr. and Mrs. Chester Braner and sons, Mr. and Mrs. Clifford Wiswell and family, Mr. and Mrs. Thomas Ruby and sons, Mrs. Thomas Parlier, Mrs. Harold McGinnis, Raymond and Paul Mason and Arthur Roberson attended the Ice Cream Supper at Arcadia Thursday evening.

Miss Hazel Wiswell returned to her home Thursday after spending a few days at the home of her aunt and uncle Mr. and Mrs. Floyd Goodpasture.

Mr. and Mrs. O. E. Hulett and children of Edinburg called on friends in this neighborhood recently.

James Gish and family received word Saturday of the death of his brother William Gish who passed away at the home of his sister, Mrs. Oscar Peterfish in Jacksonville Saturday morning. Funeral services will be held Monday afternoon in Literberry with burial in Arcadia Cemetary.

Mr. and Mrs. Clyde Mason of near Sinclair called at the home of the formers parents Mr. and Mrs. Wall Mason Wednesday evening.

MERZ RITES WEDNESDAY

East St. Louis, Ill., May 22.—(AP)—Funeral services will be held tomorrow for Rev. August Merz, local pastor and editor of the Lutheran Guide, a nationally distributed magazine, who died here yesterday at the age of 55. He had been pastor of the Trinity Lutheran church here about 25 years.

WEDNESDAY, MAY 23 (Central and Eastern Standard Time)
fied; coast to coast (c to c) designation includes all available stations.
Note: All programs to key and basic chains or groups thereof unless speci-
Programs subject to change. P. M. (Daylight Time One Hour Later).

NBC-WEAF NETWORK

BASIC — East: weaf wlw weei wtic wjar wtag wcsh wfi wlit wfbr wrc wgy wben wcae wtam wwj wsai; Mid: ksd wmaq wcfl woc-who wow wdaf wkbf
NORTHWEST & CANADIAN — wtmj wiba kstp webc wday kfyr cret cfcf
SOUTH — wrva wptf wwnc wis wjax wfla-wsun wiod wsm wmc wsb wapi wjdx wsmb kvoo wky wfaa wbap kprc woai ktbs kths wsoc wave
MOUNTAIN—koa kdyl kgir kghl
PACIFIC COAST — kgo kfi kgw komo khq kfsd ktar kgu kpo

Cent. East.
3:30— 4:30—Frank Merriwell — basic; Ma Perkins, Sketch—west repeat
3:45— 4:45—Armchair Male Quartet
4:00— 5:00—Dinner Concert—also cst
4:30— 5:30—Y. Davidoff, Bass—basic; F. Merriwell—wfbr, wrc, wtam rpt
4:45— 5:45—Martha Mears, Contralto
5:00— 6:00—Baseball—weaf & others
5:15— 6:15—Gene and Glen—c & so
5:30— 6:30—To Be Announced
5:45— 6:45—The Goldbergs, Serial Act
6:00— 7:00—Jack Pearl's Show—to c
6:30— 7:30—Wayne King's Orchestra
7:00— 8:00—Fred Allen's Hour, Revue
8:00— 9:00—Cob Pipe Club—cst to cst
8:30— 9:30—To Be Announced
9:00—10:00—Angelo Ferdinando Orch.
9:15—10:15—Enric Madriguera Orches. —basic; Gene & Glen—west rpt
9:30—10:30—Reggie Childs Orchestra
9:45—10:45—Press-Radio News Period
9:50—10:50—Childs' Orches. (cont'd)
10:00—11:00—Frankie Masters Orches.
10:30—11:30—Clyde Lucas & Orchestra

CBS-WABC NETWORK

BASIC—East: wabc wade woko wcao waab wnac wgr wkbw wkrc whk ckiw wdrc weau wip wjas wean wfbl wspd wjsv wmas; Midwest: wbbm wfbm kmbc kmox wowo whas
EAST—wpg whp wlbw whec wibz wfea worc wicc cfrb ckac
DIXIE—wgst wsfa wbrc wqam wdod klra wrec wlac wdsu wtoc krld wrr ktrh ktsa waco koma wdbo wodx wbt wdae wbig wtar wdbj wwva wmbg wsjs wmbr
MIDWEST—wcah wgl wmt wmbd wisn wibw kfh kfab wkbn wcco wsbt kscj wnax
MOUNTAIN—kvor klz koh ksl
COAST—khj koin kfrc kol kfpy kvi kfbk kmj kwg kern kdb kgmb kgb

Cent. East.
3:30— 4:30—Jack Armstrong — east; Clarence Wheeler's Orches.—west
3:45— 4:45—The Funnyboners — east; Chicago String Trio—midwest
4:00— 5:00—Buck Rogers in 2400—east only; Billy Scott, Baritone—w
4:15— 5:15—Bobby Benson—east only; Skippy—repeat for midwest; Franklin McCormick Miniatures—west
4:30— 5:30—Charlie Davis Orch.—basic; Wanderers' Quartet — west; Jack Armstrong—midwest repeat
4:45— 5:45—Leon Belasco's Orchestra

Cent. East.
5:00— 6:00—Vera Van, Songs—basic
5:15— 6:15—Just Plain Bill — east; Strickland Gillilan—Dixie; Russell Orch.—mdw; Texas Rangers—west
5:30— 6:30—Music on Air—east; Ruth and Russ—west; Buck Rogers—midw rpt; Gaines Orches.—Dixie
5:45— 6:45—Boake Carter, Talk—basic; Brown's Harmonettes—west
6:00— 7:00—Fred Rich's Columbians
6:15— 7:15—Easy Aces, Sketch—basic; Philadelphia Naturals—Dixie
6:30— 7:30—Broadway Vanities—to c
7:00— 8:00—Nino Martini, Orch.—to c
7:30— 8:30—Burns and Allen—also cst
8:00— 9:00—The Dramatic Guild, Play
8:30— 9:30—Albert Spalding—also cst
9:00—10:00—Nick Lucas, Songs — basic; H. Busse Orchestra—midwest
9:15—10:15—Press-Radio News Period
9:20—10:20—Little J. Little Orches.—basic; Tom Baker, Tenor—midwest
9:30—10:30—Little J. Little Orc.—basic; C. Hoffmayr Orch.—midwest
9:45—10:45—Frank Dailey Orchestra
10:00—11:00—Red Nichols Orchestra—basic; C. Dickerson Orch.—midwest
10:30—11:30—Geo. Hall's Orch.—c to c
11:00—12:00—Dance Hour—wabc & west

NBC-WJZ NETWORK

BASIC — East: wjz wbz-wbza wbal wham kdka wgar wjr wlw wsyr wmal; Midwest: wcky kyw wenr wls kwk kwer koil wren wmaq kso wkbf
NORTHWEST & CANADIAN — wtmj wiba kstp webc wday kfyr cret cfcf
SOUTH — wrva wptf wwnc wis wjax wfla-wsun wiod wsm wmc wsb wapi wjdx wsmb kvoo wky wfaa wbap kprc woai ktbs kths wsoc wave
MOUNTAIN—koa kdyl kgir kghl
PACIFIC COAST — kgo kfi kgw komo khq kfsd ktar kpo

Cent. East.
3:30— 4:30—The Singing Lady—east
3:45— 4:45—Orphan Annie—east only
4:00— 5:00—Irene Beasley, Contralto
4:15— 5:15—Sketch by Salty Sam
4:30— 5:30—The Three X Sisters — east; Singing Lady—repeat to wgn
4:45— 5:45—Lowell Thomas — east; Orphan Annie—repeat to midwest
5:00— 6:00—Amos 'n' Andy—east only
5:15— 6:15—To Be Announced
5:30— 6:30—Irene Rich in Hollywood
5:45— 6:45—Taxi, Max Baer Sketch
6:00— 7:00—Crime Clues, Dramatic
6:30— 7:30—Songs by Maple City Four
6:45— 7:45—Babe Ruth's Comments
7:00— 8:00—Ray Knight, His Cuckoos
7:30— 8:30—Love Stories, Drama—to c
8:00— 9:00—Vincent Lopez and Revue
8:30— 9:30—Harry Richman, Orches.
9:00—10:00—Pickens Sisters — east only; Amos 'n' Andy—west repeat
9:15—10:15—John L. Fogarty, Tenor —basic; Cuckoos—repeat so & cst
9:30—10:30—Dan Russo and Orchestra
9:45—10:45—Press-Radio News Period
9:50—10:50—Ben Pollack & Orchestra
10:00—11:00—Emil Coleman Orchestra
10:30—11:30—Jack Berger's Orchestra

HOLD FUNERAL FOR MRS. STEINBERG AT MEREDOSIA

Other News Notes of Interest From Meredosia And Vicinity

Meredosia, May 22—Funeral services were held on Friday afternoon at 2 p. m. at the family home for Mrs. Virgil Steinberg and 2:30 p. m., at St. Johns Lutheran Church in this city with Rev. Wm. A. Hallen in charge Mrs. Chas. G. Wegehoft and Mrs. L. H. Wegehoft with Mrs. W. L. Duvendack as accompanist sang "My Jesus as Thou Wilt," and Peace Perfect Peace" Mrs. L. H. Wegehoft sang as a solo, "In the Garden". The many and beautiful floral tributes were cared for by Mrs. Laurel Hyde, Mrs. Freddie Vortman. Misses Margaret Cody, Alleane Unland, Frances James, Frederica Schmitt, Vera Barth and Mrs. Melvin Shutt.

Pall bearers were: Earl Pitt, Ennis Hurdle, Bernard Simon, Gilbert Steinberg, Wilmer Steinberg, Chas G. Wegehoft. The members of the Sunday school class of whom the deceased was a very faithful member marched in a body to the church. Interment was made in Oakland cemetery.

News Notes

Miss Elizabeth Winningham and Miss Veda Davis were week-end visitors at the home of Mr. and Mrs. Chas Winningham. Dwight Arthur Masterson returned to Springfield with them.

Sullivan Hodges of Springfield was a visitor here Sunday.

C. W. McLain of Joliet is visiting relatives here.

Mr. and Mrs. L. H. Wegehoft of Valley City were visitors here Friday afternoon.

Mr. and Mrs. W. B. Hyde were business visitors in Jacksonville Saturday.

Harold Unland and W. L. Duvendack spent the week-end with their families here. They returned to their work at Kampsville Sunday evening.

Mr. and Mrs. Geo Hyde and T. W. Burdick were visitors in Jacksonville Friday.

Mrs. Nellie Schlicker and daughter Mrs. Laurel Hyde and son Gene of east of town were visitors at the home of Mr. and Mrs. T. W. Burdick Sunday afternoon.

Mr. and Mrs. Otto Christianer and family motored to Pittsfield Sunday to visit relatives. The latters mother Mrs. Ellen Burrus accompanied them home for a visit.

Mr. and Mrs. Edwin Northup and family moved recently to the Kunzeman farm, east of town, from near Peoria.

Mr. and Mrs. Dale McCarty are the parents of a son born to them Thursday.

Miss Annetta Silvers and Miss Helen Seymour of the High School faculty will spend their vacation at the following places Miss Silvers going to Bloomington and Miss Seymour to Franklin.

E. L. Rhodes of Havana spent the week-end here, his wife returned with him where she will visit for a time.

Mr. and Mrs. Phillip Hinners and daughter Miss Grace and Mr. and Mrs. Elton Hinners and family and Miss Lorene Daniels were visitors at the home of Mr. and Mrs. Elmer Hinners in Beardstown Sunday.

SCORNS EXTORTION NOTE

Springfield, Ill., May 22.—(AP)—State Treasurer John C. Martin today continued to ignore an extortion note received at his home at Salem demanding $5,000 and a new automobile.

The note was described as obviously being the work of an irrational person. It was disconnected and was signed "John Dillinger."

Martin received the note Saturday. Salem police arrested a shoe factory worker named as intermediary but released him after an investigation.

Winchester callers in the local community yesterday included Mrs. Claude Thomas.

"I TAKE THIS WOMAN"

By Allene Corliss

COPYRIGHT BY ALLENE CORLISS • DISTRIBUTED BY KING FEATURES SYNDICATE, INC.

SYNOPSIS

Young and beautiful Stanley Paige loses her fortune through market speculation but a harder blow comes when her fiance, the fascinating, irresponsible Drew Armitage, tells her it would be madness to marry on his income and leaves town. Penniless and broken-hearted, Stanley refuses to seek aid from her wealthy friends. Desiring to make her own way, Stanley drops out of her exclusive circle and rents a cheap furnished room. After a week of loneliness and trying to adapt herself to her poor surroundings, Stanley calls on Nigel Stern, one of her society friends, and asks his aid in securing a position. Nigel urges her to marry the handsome and wealthy young lawyer, Perry Deverest, who has loved her devotedly for years, but Stanley's heart is with Drew. Nigel suggests that she think it over, and then, if she still wants a position, he will try to place her. Stanley does not go back to Nigel, realizing it would mean meeting all her old friends. One day, when Stanley is more lonely than usual, she meets John Harmon Northrup, a struggling young author, and is touched by his sincerity. Stanley finally procures a position and grows curiously content. Then, too, having John Harmon waiting for her at the end of the day, helped make things brighter. He and his ready smile become very important to Stanley. Then Stanley receives a proposal from Perry by letter. He feels, if she had not met Drew, she would have married him. Stanley agrees with him but rejects his proposal.

CHAPTER TWENTY-FOUR

She thought of Drew, too, but only occasionally. She no longer watched every tall, swinging figure with a trembling heart thinking it might be he. She no longer ran through the mail on the hall table with shaking fingers searching for a letter from him. Yet when she did remember it was with the same poignant sense of loss, the same aching desire to lie in his arms, to know his kisses on her mouth, that she had felt during those first, torturing weeks after he had left her.

At these times she belonged to him as completely as when he had held her close to his heart and robbed her of her very breath, on the night they had run away from Nigel's party. At these times she felt she still had a long way to go to achieve the peace and forgetfulness she so terribly desired.

But there were other times when she felt that she had done—just that. Achieved peace, and if not forgetfulness, at least a sort of pleasant contentment.

Uncomplaining, oddly detached, even gay with a rather hesitating wistful gaiety, she was a puzzle to Valerie.

To John Harmon she was something much more precious. He was very careful not to analyze his feeling for her, not to define it in any way. He knew without ever having discussed it with her that love had hurt her very much. So he had offered her friendship. And she had accepted it. It had taken them a long way. It had been the most exquisite thing that had ever happened to John Harmon. When he allowed himself to think about it his heart stood still. The relationship that existed between them was such a firm, yet such a breathlessly fragile thing. At times he was seized with an overwhelming fear that something would reach out and suddenly destroy it. This was when he was away from her. When he was with her he forgot everything except that someway, somehow, he must make her forget that once she had been terribly unhappy.

* * *

So summer slid into fall and the first week of October brought a sudden change in the weather. The cold and rain that had swept over the city during the last of September disappeared as if by magic and a soft, mellow warmth possessed the days. So summer was apt to go, thought John Harmon, sitting on Mrs. Foley's steps, waiting for Stanley to join him. First like a petulant sweetheart, tearing away in a sudden fit of temper, leaving behind biting wind and slanting rain; then creeping back, softly, penitently, to lay a last ardent, tremulous kiss on the face of the lover she was deserting.

"Day-dreaming?" Stanley came down the steps, slim and holiday-looking in a yellow sweater and small béret.

"Sort of," he admitted, jumping to his feet. "I was composing an ode to this particular kind of a Sunday morning. Isn't it swell?"

"Exquisite. Did you order it special or anything?"

"Not exactly. I think I just hoped awfully hard!"

Two hours later, having left the bus and walked a couple of miles toward the ocean, they found that the little tourist inn they had discovered early in the summer was closed for the season. The broad verandas were piled with boxes and gaily striped awnings; mattresses were loaded onto a van; flowers stood stiff and neglected in window-boxes. A man in blue overalls was putting out a bed of tulips, his teeth clenched about a stubby pipe.

They found Mrs. Pepper busy in the kitchen, packing canned goods into enormous wooden boxes. She greeted them with upraised hands. "Heaven love you! I'm shut up—the last two weeks I lost money every day! Besides, we've got to get back to get the children into school. And you've come all this way for a meal!"

She looked at them as only a woman could to whom food was not only a necessity but a vocation. It was Mrs. Pepper's business to feed people—in the winter she ran a successful delicatessen shop. She was never far away from the stove and the smell of cooking food.

"I tell you," suggested John Harmon helpfully, his eyes on an array of cold food, laid out on the kitchen table. "Couldn't you fix us up a lunch—some chicken and pickles and maybe some cake—we could picnic down on the shore."

Stanley was promptly enthusiastic. "That's a perfectly gorgeous idea. We don't need much, honestly we don't, Mrs. Pepper." She added the further entreaty of a pleading smile.

"Well now and I might be able to do that for you. I haven't it in my heart to send you on hungry—it being Sunday and all. There's not a thing fit to eat in the place but if you'll take what there is——" She hurried off to find a basket and colored paper napkins.

They carried the basket between them to the shore, found their own particular cove, and flung themselves down on the warm sand. It was one of those days when the sky hung blue and hazy overhead and the air held the touch of gently caressive fingers. It was a day in which smoke lifted slowly and sentences were left unfinished; it was a day to cling to and accept a bit breathlessly.

They loitered over their lunch, talking lazily or not talking at all—content to sit there together, to let their fingers drift through the warm sand, to watch the waves advance and retreat upon the white beach.

John Harmon had brought the fifth chapter of his novel but it lay forgotten in his pocket—not even so precious a thing as his beloved book could intrude upon the intimacy of this hour in which they found themselves, an intimacy which was as intangible and delicately conceived as the very magic of the day itself.

John Harmon lay on his side and stared at Stanley's partly averted face and was at once terribly afraid—and terribly exultant; afraid because never before had he realized just how fragile was the distance between the safety and security of friendship and the danger and uncertainty of love, exultant because it was so fragile, so conceivably shattered.

And yet for them, for Stanley and himself, he felt that this was not true, that there was something between them that no magic hour of intimacy would ever shatter—and he looked away swiftly and with stricken eyes.

If Stanley sensed anything different in this day from other days they had shared together, she said nothing. But her eyes were soft with contentment and when she talked her voice lingered tenderly over careless words. She was perhaps happier than she had been at any time since Drew had left her.

"Let's swim, John Harmon," she suggested, sitting up abruptly, yawning frankly. "We're being much too lazy. Besides something tells me this is our last day out here this year. Come on, tousle-head, I'll race you to the inn!"

She sprang up and was running swiftly up the beach. But halfway to the inn John Harmon's long legs overtook her.

"I'm no good," she admitted ruefully, quite out of breath. "I'm all out of condition."

"What you need," John Harmon told her, his eyes frowning, "is a whole month out here—away from the office."

"I'll be away from the office soon enough." Stanley's voice was deliberately gay, but her eyes were worried. "That girl's coming back next month. You know, the one whose place I took. I'll be looking for a job again in a few weeks."

"Perhaps they'll keep you on there——"

"Not a chance," she shrugged, "but let's not talk about it today. Today belongs to us, John Harmon, let's not let anything spoil it!"

They changed into their bathing suits and went back to the beach. The water proved deceiving—all gold and blue and sun-kissed on the surface—stinging cold and touched with ice beneath.

They swam through it vigorously, gasping a little, thrilling to its chilly embrace. Stanley's scarlet cap moved close to John Harmon's wet, brown head, their eyes met through a blaze of sun and a drift of spray.

"Don't you love it, John Harmon?" Stanley's voice was a gasp, lost almost immediately as an enormous wave rolled over her and flung her, gasping and helpless, against John Harmon.

For a shattering second she lay in his arms, her mouth slightly parted, her eyes clinging to his from beneath drenched lashes. For a second he held her so, his arms closed tightly about her slim body, his heart racing madly with mingled terror and delight—terror at the fiercely sweet desire the contact aroused in him, delight at the sheer physical nearness and dearness of her.

Then he let her go. Let her go out of his arms, let her cut ahead of him, a streak of scarlet, swimming under water. The ocean beat against his body, washed against his face. He swam after her furiously, his eyes closed. "I've held her in my arms," he told himself fiercely, "I've held her against my heart. But it must never happen again. I mustn't even think about it. I must put it out of my mind—forget it ever happened to me. It's the only way I can go on." And even as these wild, incoherent thoughts tumbled over each other in rapid succession and the water surged over his flushed face and closed eyes, he knew that he would not forget and that he would go on as if he had.

(To Be Continued)

Copyright, 1932, by Allene Corliss
Distributed by King Features Syndicate, Inc.

SUPPLIES TALKED AT EDUCATION BOARD MEETING

School Teachers To Be Paid in Full: Canvass Large Number of Bids

Supplies to be used in the Jacksonville schools for the coming year will cost slightly less because of a large stock, not completely exhausted, purchased last year ,the board of education learned last night at a special meeting at which the supplies committee, headed by Hayden Walker, was authorized to purchase material for use during the coming school year.

The board of education also announced that school teachers would be paid in full for their services during the last two months of the school term. There was some doubt not long ago that the board would be able to meet the double pay roll due at the end of this month, but through curtailing expenses all year long, they have been able to meet the full pay roll. Last year school teachers were forced to accept scrip payment for services for four and one-half months.

A large number of bids were canvassed by the board for the various supplies needed for the schools, and the supplies committee was instructed to award contracts to the lowest bidders and to those who submitted the lowest bids on the desired quality. A slight increase was noted in most of the bids.

Dr. R. O. Stoops read a letter from the state department of education to the effect that this district would continue to receive its share of the distributive fund from the sales tax until August of 1935. This amounts to approximately $1,183 a month. There was some doubt about any payments to the board out of the gasoline taxes.

H. S. PROGRAM GIVEN TUESDAY AT LITERBERRY

Other News Notes of Interest From Literberry And Vicinity

Literberry, May 22.—Exercises for members of the graduating class of the high school were held Tuesday evening at the school house. Flowers were used generously for the decorations and the program was given as follows:

March, with music by Mrs. Leo Barber.

Invocation—C. A. Beavers.

Piano solo—"Le Pa Pallian," Eleanor Crum.

Reading, "The Story the Doctor Told," Clarice Decker.

Oration, "Creating Citizenship," Amos Western.

Vocal solo, "Bells of St. Mary's," Paul Mallicoat.

Musical reading, "Home Sweet Home," Velma Edwards.

Address, Rev. F. A. Havighurst.

Presentation of diplomas, Earl Myers.

Benediction.

News Notes

Earl Myers was pleasantly surprised on Sunday when relatives and friends gathered at his home to help celebrate his birthday anniversary. A pot luck dinner was served. Those present were Mr. and Mrs. Dave Reynolds of Woodson, Misses Georgia and Frances Chapman of Jacksonville, Mr. and Mrs. Coy Stice, Anna Mae and Harold Stice, Lola, Orville and Dewey Petefish, John Myers, Mae Myers, Mr. and Mrs. A. L. Liter, Eleanor Mae Liter, and Mr. and Mrs. Jesse Petefish and family.

Mr. and Mrs. O. E. Crum spent Sunday with James McDonald and family of Jacksonville.

Mr. and Mrs. Harry Beavers of Philadelphia were dinner guests of Mr. and Mrs. A. Ratliff Sunday.

Mr. and Mrs. Skiles Lael of Markham and Mr. and Mrs. Otis Keltner and son of Sinclair spent Sunday afternoon visiting Mr. and Mrs. W. W. Williams and family.

Mrs. Ida Hitchens, Mrs. E. N. Murphy and Miss Aileen Young of Jacksonville were Sunday afternoon callers at the home of Mr. and Mrs. O. L. Crum.

Mr. and Mrs. Earl Myers and daughter, Betty Sue were callers in Jacksonville Monday afternoon, and visited Tom Jewsbury who is a patient at Passavant hospital.

Miss Lora Brindsley who resides with Mr. and Mrs. Bradford Stewart remains quite ill.

Mr. and Mrs. Clyde Mason will entertain members of the Live Wire class at their home Friday evening for the regular social.

FINAL EXAMS AT HIGH SCHOOL TODAY

Today is the first day for final examinations at Jacksonville High school, the examinations to continue the remainder of the week and Monday of next week. There will be regular classes next Monday, and high school report cards will be issued at 10 o'clock Tuesday morning.

PRESENT PLAY

Chapin, Ill., May 22.—The play "Huckleberry Finn" was presented by pupils of the Charles F. French High School here tonight before a large and enthusiastic audience.

The play will be repeated Wednesday night at the Grade School auditorium.

LOCUSTS A YEAR AGO

A local resident recalled yesterday that it was just a year ago today that the invasion of "locusts" began here. These creatures provided noise for Jacksonville thru several weeks in addition to doing much damage to branches of shrubbery and trees.

NAZARENE CHURCH NOTES

Rev. M. F. Fitch of Ohio will speak at the local church of the Nazarene tonight at 7:45. Don't fail to be present, for this may be your only opportunity of hearing Rev. Fitch.

To Speak Here

CHARLES C. KAPSCHULL
Illinois Legion Commander

Charles C. Kapschull, state commander of the American Legion, will be the speaker at the meeting of the local Kiwanis club Thursday noon and at the Chow club meeting tomorrow night. Mr. Kapschull is a resident of Deerfield, Ill.

He served overseas with the Rainbow Division, and is now a major in the 332nd Reserve Field Artillery. He served as senior vice-commander of the American Legion in 1933 and was elected commander last August, at the Rockford convention.

BRIDGE COMPANY LOW BIDDER ON STATE PROJECTS

Scott And Pike County Highways Bids Are Checked

Springfield, Ill., May 22.—(P)—Bids were received by the state highway department today on 27 projects, the estimated cost of which will be $1,497,-590.86.

The projects include 25.51 miles of pavement, 6.52 miles of grading and 15 bridge sections.

Contracts will be awarded, Ernst Lieberman, chief highway engineer said, as soon as the bids have been checked.

Apparent low bidders were:

Route 100 superstructure for bridge between Pearl and Milton, Pike Co., Illinois Steel Bridge Co., Jacksonville, $9,660.76.

Route 103, bridge and substructure for bridge west of Meredosia in Pike Co., Hannah, Everett Const. Co., St. Louis, Mo., $30,289.72.

Route 103 superstructure for bridge west of Meredosia, Pike Co., Illinois Steel Bridge Co., Jacksonville, $12,-776.70.

Route 170 8.25 miles paving from Baldwin to Sparta, Randolph Co., Dungey and Cochran Const. Co., Marion, $249,308.81; two bridges and substructure in Randolph Co., the Watt Const. Co., Winchester, $25,001.40.

S. A. Route 4, 5.63 miles grading between Dallas City and Lomax, Hancock and Henderson counties, W. P. Mannaugh of Winchester, $44,251.83; three bridges and substructure for bridge between Dallas City and Lomax, Henderson Co., Van Etten Bros. builders Inc., Chicago, $29,000.92; superstructure for bridge in Henderson Co., Schmidt Const. Co., Peoria, $9,404.00.

S. A. route 4 & 1, 5.45 miles paving from Winchester to Alsey.

Route 4 & 8, 5.45 miles paving from Winchester to Alsey Scott Co., Capitol Const. Co., Des Moines, Iowa, $142,773.04.

COMMENCEMENT OF MURRAYVILLE SCHOOL FRIDAY

Murrayville, May 22.—The Murrayville Community High school will hold commencement exercises Friday evening, May 25, 1934 M. E. church. Program 8:00 o'clock. The program follows:

Theme—"The Enduring Value of Education."

Processional—Miss Bernice Chenoweth.

Invocation—Rev. E. A. Houldridge.

Selection, "The Invitation of the Bells"—Planquette, Glee Club.

Education for Vocation—Wanda Bracewell.

Education and Life—Mildred Lonergan.

Education for Health—Alice Lonergan.

Education for Citizenship—Mary Sullivan.

Education for Leisure Time—Gilbert Worrall.

Sextette—"The Bells of St. Mary's (Adams).

Margaret Beadles, Esther Brown, Mildred Rimbey, Tom Duckels, Bernard Woodward and Wayne Bosecker.

Moral Values in Education—Pauline Kennedy.

What Education Can Do—Lloyd Tendick.

Value of the Educated Man to the State—Louise Coleman.

Chalk Talk—Edna Harding.

Efficient Education — Raymond Tarzwell.

Reading, "The School Program"—Margaret Beadles.

Class History—Helen Hayes.

Pal Roll—Elizabeth Lonergan.

Presentation of Class—Superintendent J. A. Leitze.

Presentation of Diplomas—Vernon Baker, president board of education.

Selection, "A Quiet Hour" (Wilson) —Glee Club.

Benediction—Rev. Ray Johnson.

VISIT FARMS

T. R. Hedges of the farm accounting department of the College of Agriculture, and Farm Adviser I. E. Parett are visiting farmers in Morgan county this week returning summaries of 1933. They are also aiding the farmers outline their 1934 farm account books.

WILLIAM JACKSON OF WINCHESTER TAKEN BY DEATH

Funeral To Be Thursday; Hanson Infant Dies; News Notes

Winchester, May 22.—William W. Jackson, born July 19th 1856 died at 6:00 o'clock this morning at the home of his daughter, Mrs. Lee Fletcher, east of Winchester. The deceased was born in Scott County and has been an extensive farmer in this county all of his life.

He is survived by four daughters, Mrs. Robert Hester, Mrs. Lee Fletcher, Mrs. Kent Smothers, and Mrs. Ruth Jones, four sons, William, George, Wiley, and Smith, one brother, Wiley, and six sisters, Mrs. Chas. Hardy, Mrs. Lath Hoots, Mrs. Flora Hoots, Mrs. Ida Mitchell, Mrs. Mary Renner, and Mrs. Callie Watkins.

Funeral services will be conducted at the Christian Church in Winchester Thursday afternoon at 2:30 o'clock Rev. W. R. Johnson, officiating and assisted by Rev. Homer Evans. Burial will be in the Winchester Cemetery.

Henson Infant Dies

An infant son of Mr. and Mrs. Paul Henson passed away at Our Saviour's Hospital in Jacksonville this morning. The remains were brought to the Danner Funeral Home where short funeral services will be conducted at 2:00 o'clock Wednesday afternoon. Burial will be in the Winchester cemetery.

News Notes

Mrs. Clayton Stewart entertained the members of her contract bridge club at a 1:30 dinner today. Mrs. F. J. Maclam was the guest of honor as she plans to leave Winchester in the near future.

Mrs. C. M. Danner and Mrs. W. G. Watt entertained six tables of bridge at a 6:30 dinner party given at the home of the former yesterday evening.

Mr. and Mrs. A. C. Booz drove to Carthage today to attend the funeral of Beecher Jacks, brother-in-law of Mr. Booz.

The members of the agricultural classes of the high school had a picnic dinner at the Haskell Cabin near Exeter, today.

Claude Thomas attended the letting of contracts held by the State Highway Department in Springfield today. The Watt Construction Company was awarded a job in the southern part of the state.

The members of the freshman class of the Winchester High School were entertained at a dinner party held at the high school yesterday evening.

The pupils of the fourth grade of the Winchester Grade School were taken on a picnic by their teacher, Miss Irene Neeman, to Rattlesnakes Springs this afternoon.

Dick Lashmet, son of Mr. and Mrs. Jonas Lashmet broke his arm when he fell from a slide while playing in the school yard today.

Kiwanis Club

The Winchester Kiwanis Club entertained several men from Bluffs this evening. A movement is under way to organize a club in Bluffs. T. J. Dugan was in charge of the following program: A group of songs by Shirley Knuckey and Patricia Ann Dugan, Chalk Talk by Guy Faul.

MRS. SMITH HOSTESS TO CHAPIN CLUB

Chapin, May 22.—Mrs. Grover Smith was hostess to the Chapin Woman's club Tuesday afternoon with eighteen members present. Roll call was answered by naming "Noted Musicians." Mrs. F. W. Schultes read an interesting article on "Leopold Stokowski." Mrs. L. H. Callaway read a paper on "Important Movements of Our Times." A delightful social hour followed the program. Dainty refreshments were served.

John Onken, Miss Amy Onken, Mr. and Mrs. Harry Onken and children Mary, John and William spent Sunday in Auburn guests of Mr. and Mrs. Bert Caspar.

J. E. Herbert was called to Lewiston Tuesday on business; he was accompanied by Mrs. Herbert, Miss Irma and Martin who went on to Cuba to spend the day.

Mr. and Mrs. Kenneth Flint returned Sunday from Decatur where they had been since Thursday visiting relatives.

Miss Amy Onken left Monday for Fayetteville, Arkansas.

Merritt

Mrs. A. B. Chrisman and daughter Garnet of Meredosia spent Friday with Mrs. Irl Upchurch.

Mrs. W. D. Hitt and Mrs. Howell Hitt were Friday visitors with the former's daughter, Mrs. Carl Wright.

The jitney supper and entertainment given by the young folks recently was a decided success.

Mr. and Mrs. L. E. Buchanan and Miss Ruby Huff attended the funeral of a relative at Virginia Sunday afternoon.

Mrs. Ed Elliott, daughter Lila and son Carl of Jacksonville were Sunday evening callers at the home of Mr. and Mrs. Ben Elliott.

C. E. Drake and family of Bethel were Sunday dinner guests of A. F. Morris and family.

James Sawyers of Bluffs is visiting his daughter, Mrs. Lewis Korty, and family.

Mr. and Mrs. Anton Vondras of Berwyn, Illinois, Mr. and Mrs. Harold May and daughter Janice, Warren Coulson and Miss Helen Stevenson of Jacksonville spent the week end at the home of Mr. and Mrs. George Coulson and mother, Mrs. Myrtle Coulson, and on Sunday they went to Meredosia on a fishing trip.

A. F. Morris shipped a truck load of Jersey cattle to St. Louis on Tuesday.

TO CARLINVILLE

Mrs. Florence Tendick, Miss Melba Richardson and Durrell Bridgeman drove to Carlinville Sunday afternoon to see the Iris fields. Later in the afternoon they went to Alton to the Western Military Academy to see the full dress parade.

Discuss Emergency Relief Labor at City Council Meet Tuesday

Means of securing emergency relief labor for city projects were laid before the city council at a special meeting last night, the council deciding to postpone any action until figures could be compiled to show how much it would cost the city to obtain the labor, and how a method was worked out to pay for the services.

D. L. Beard, head of the work department of the local relief commission office, notified the council that no workers could be assigned to any city projects after June 1 until the city had obtained workmen's compensation insurance, according to a bulletin issued by the Chicago office of the commission. J. Chester Colton, local insurance agent, explained to the council that obtaining this form of insurance was difficult, because most insurance companies had quit writing this type of insurance, and the few remaining companies which would issue policies of this type, refused to issue policies to cover only emergency relief workers.

Mr. Beard estimated that the city payroll would be increased $35,000 over the period of a year if the city council would and could make arrangements to meet the demands of the state Emergency Relief department. He estimated that it would cost approximately $2,000 to insure the relief workers, whereas if they were not insured, the supplies which will be issued to the men on relief would be purchased either in Chicago or New York, and issued through the local office.

Financial Troubles.

The council, facing its own financial troubles, was at a loss last night to find a source of revenue which would provide for paying the insurance premiums, estimated at from $2,000 to $4,000. Mr. Beard explained that workers assigned by the Emergency Relief commission would work for 35c an hour, and that they would be assigned by projects, similar to the plan followed by the C. W. A. He stated that there were several city projects, such as landscaping around the water pumping station, painting the interior of the pumping station, completing the cement work on the various alleys in the downtown district, sewer work, and street sweeping already approved, but before men could be assigned to these projects, the city would have to give some assurance that they would take out a workmen's compensation policy.

Workmen can be assigned to projects for which no provision has been made in the budget, Mr. Beard added. Continuing, he explained that provision was made to prevent governing bodies from discharging regular employes in order to use the Emergency Relief labor. There are 250 men on active relief in the city at present, Mr. Beard reported, concluding with the statement that the county has taken out blanket insurance to protect workmen assigned to their projects.

Additional Projects.

Additional projects can be made of a clean up campaign, repairing and replacing the street signs, work on widening Gladstone street and other improvements, it was pointed out.

Reporting the insurance companies' side of the compensation problem, Mr. Colton said that several companies formerly in this business quit writing this type of policy because of the strict Illinois laws. He told of several cases where workmen took advantage of the law in order to obtain an income, and pointed out that the rates for this type of insurance were the same regardless of which company wrote the policy, and that the state Compensation Board of Appeals had set up a schedule of payments for various injuries.

Companies writing compensation insurance, Mr. Colton continued, insist upon obtaining the entire payroll of a city government, in order to provide a larger working margin. These companies regard the regular payroll insurance plan as a profitable business, whereas insuring only temporary employes is not regarded as good business. Asked for an estimate on cost of workmen's compensation covering the entire payroll, which would include the Emergency Relief workers, Mr. Colton said he would have to have more definite data than he had at present.

Suggests Contract.

Alderman Harlan Williamson, chairman of the finance committee, offered the suggestion that Mr. Colton draw up a contract for insuring the regular employes, and that the heads of the various city departments get together and attempt to find a means of meeting this charge. To this would be added the charge for insuring the Emergency Relief workers, and it would be up to the departments to pare their expenses to take up the charge that would be made against them for using social service labor.

Alderman Roy Conlee pointed out that the city has found it cheaper to pay its own workman's compensation charges in case of accident in the past. There has been only one accident in the last few years for which the city has had to set aside a certain fund each year, and this amount has been considerably cheaper than paying the insurance premium.

Mayor Wainright, who presided over the meeting, declared he believed it to be the best policy for the city, with 85 persons employed, to take out a workman's compensation policy. However, he said he realized the financial problem that would be caused by taking on any added financial burdens at this time.

COUNTY ODD FELLOWS TO MEET TONIGHT

The Morgan County Odd Fellows association will meet this evening at the lodge rooms of Jacksonville lodge, No. 243. The meeting will be open to members of Rebekah lodges, and in addition to a business session there will be a program and refreshments.

RED CROSS LIFE SAVING EXPERT HOLDS REVIEW

Courses Are Completed; New Appointments Made By R. F. Eaton

Robert F. Eaton, field representative in life saving and first aid from National Red Cross headquarters, spent Monday and Tuesday in this city reviewing Red Cross life saving examiners and conducting examiner's training courses for the appointment of new Red Cross life saving examiners. The following persons were successful in completing their examiners' reviews, Katherine Kamm, Wilson Vorbeck, Charles Marshall, Martha Woods, Virginia Cameron, Olive Young, Kathryn Frentzel, Martha J. Bailey, Frances Hardesty, and Eloise Chumley, Frances Redden, John R. Bunch, Jr., and Wilbert Christine, satisfactorily passed their examiners' training course.

Mr. Eaton conducted two complete examiners' training courses in Red Cross life saving, one at the pool at MacMurray College and the other at the Illinois School for the Deaf pool.

In Mr. Eaton's talk at the Illinois School for the Blind on Tuesday morning, he told about the development of swimming and the Red Cross life saving service from the beginning to the present time. He said: "The two phases of a community life saving program are teaching swimming to groups that they may take care of themselves, and teaching life saving to those who have swimming ability that they may save someone else. He also spoke about the value of swimming and water sports from a health stand-point.

Mr. Eaton expressed his satisfaction concerning the local chapter's life saving program.

POINT AID SOCIETY AT MAWSON HOME

The Point Aid Society met at the church Wednesday afternoon. The meeting was in charge of the vice-president, Mrs. Herbert Mawson. Eighteen members answered to roll call. Mrs. Mary Sturdy was a guest of the society.

During the afternoon the ladies cleaned the church.

Mrs. Florence Tendick, Miss Melba Richardson and Vernon Corty attended class day and commencement exercises at Bluffs High school Thursday, where Mrs. Tendick's niece, Alma Nortrup graduated this year.

Mr. and Mrs. Herbert Mawson and family and Mr. Albert Scott called on Mrs. Ellen Killam in Jacksonville Sunday evening.

Mr. and Mrs. Clyde Cooper spent Sunday evening with Mrs. Cooper's mother, Mrs. Jennie Haden at the home of W. G. Hadden in the Ebenezer neighborhood.

Mr. and Mrs. R. G. Vasey and family attended to business in Jerseyville Wednesday.

TRI-Y CLUB NAMES OFFICERS FOR YEAR

The last meeting of Tri-Y club for this year was held recently at the Peacock Inn. The election of officers for next year was held. Miss Peggy Sullivan was named president, to succeed Miss Peggy McCarty. Other officers are as follows:

Vice president—Becky Pyatt, succeeding Sissy Taylor.

Secretary—Betty Butterfield, succeeding Virginia Mullenix.

Treasurer—Helen Norris, succeeding Margaret Lukeman.

The advisor will be Miss Louise Sheppard again for next year.

After the business meeting the new officers gave speeches and the senior girls also gave short talks. Helen Norris sang "Kansas City Kitty." Florence Lee gave a dance. Margaret Lukeman and Virginia Mullenix played a duet on the piano.

DR. F. G. NORBURY TO NEW YORK MEET

Dr. F. Garm Norbury will leave this city Sunday for New York where he will appear on the program of the American Psychiatric Association at its annual convention to be held in the Waldorf Astoria hotel.

Dr. Norbury will discuss a paper on "Amnesia" which is to be presented by Dr. Frederick H. Leavitt, of Philadelphia, Pa. The convention will last five days. Dr. Norbury plans to be out of the city for a week.

PASSAVANT HOSPITAL NOTES

Mrs. Dale Hamilton, Route 6, Jacksonville entered the hospital Tuesday.

Mrs. Mary Mungall, Carrollton, became a patient at the hospital Monday.

William Sweatman, Virginia, returned home Tuesday.

Dr. D. N. Caldwell of Wellington, Kansas, arrived in Jacksonville Monday to visit his brother, Lee Caldwell who is a patient at the hospital.

IN CIRCUIT COURT

The Pennsylvania Rubber company yesterday brought suit against John S. Mandeville, in circuit court, alleging an indebtedness amounting to $663.74.

BEARDSTOWN H. S. TO GRADUATE CLASS THURSDAY, MAY 31

Civic Orchestra to Present Program; Other News From Beardstown

Beardstown, May 22.—Ninety-four members of the Senior class of 1934 will be graduated from Beardstown High school Thursday, May 31st., when the commencement exercises will be held at the High school auditorium. The class of '34 is one of the largest classes ever to be graduated from the institution, and of this class, there will be 55 boys and 39 girls to receive their diplomas. The baccalaureate services will be held Sunday, May 27th, and the Senior class picnic Thursday, May 24th. The class officers are Berlyn White, president; Shirley Northcutt, vice president; Doris Martin, secretary, and Robert Farrar, treasurer. The class honor roll includes Doothea Sommer, Richard Rink, Irene Ideus, Charlotte Gilliland, Jack Schroll, Dean Rockwell, Elizabeth Lumley, Anna Louise Cokenour, Mary Ellen Bollhorst, Marjorie Mortin and Robert Frey. The complete list of the members of the graduating class of 1934 is as follows: Ivan Alloway, Dean Beemer, Jack Bell, Twila Belville, Mary Ellen Bollhorst, Anna Marie Brannan, Matthew Brady, Doris Brannan, Estelleene Brockhouse, Winfield Brownlow, Edwin Brubeck, George Buck, Inez Casebeer, Robert Cannon, Anna Louise Cokenour, Josephine Dann, Frances Davis, Roscoe Davies, Iyla Dodds, Betty Englund, Melvin Everhart, Robert Farrar, Robert Frey, Idell Gard, Mary Gemming, Charlotte Gilliland, James Gray, Mary Greene, Laura Hagans, Frank Hardy, Andrew Harmon, Glenn Harre, Caryle Harris, Hubert Hedrick, Alice Louise Hill, Marguerite Hill, Helen Hinschide, Lillian Hinschide, Harriet Hodson, Harold Holt, Irene Ideus, John Edward Knight, John Cancaster, Jane Lebkuecher, Albert Lee, Floyd Livingston, Jerome Livingston, Bertha Lucas, Elizabeth Lumley, Doris Martin, Eva Martin, Evelyn Martin, Marjorie Martin, Mary Alice Mauer, Dorothy Meyer, Charles Newdigate, Shirley Northcutt, Mary Ella O'Neil, Raymond Overhake, Charles Peihler, Verlin Perry, Mary Phelps, Rozella Phelps, Roscoe Reichert, William Riley, Richard Rink, J. C. Robertson, Junior Robertson, Dean Rockwell, Harold Rohn, Clifford Schaeffer, Margaret Scheer, Victor Schmitt, Fred Schlueter, Jack Schroll, Carl Schnepper, Eloise Snyder, Dorothea Sommer, Robert Stephens, Elizabeth Strong, Thomas Sullins, Allen Swim, Harry Thomas, Robert Thomas, Charles Unland, Rufus Vernon, Marion Von Fossen, Thelma Wardell, Floyd Webster, Verna Williams, Wayland Williams, Clark Wilson and Berlyn White.

To Give Program.

The Beardstown Civic orchestra of thirty piece will present its first program at the High school auditorium tomorrow evening. The newly organized Civic orchestra is for the purpose of continuing some sort of musical experience for the many local musicians who were deprived of an opportunity to display their talents when the city band was discontinued last year by a vote of the city taxpayers. The instrumentation of the Civic orchestra includes the following members:

First violin—Gwendolyn Proudfit, Helen Maher, Helen Martin and Bernice Mearsch.

Second violin — Harry Bergman, Charles Kirchner, Lucille Jones and Richard Kirby.

Cello—Roberta Savage and Mrs. Leigh Fast.

Flute—Dorothy Rieley and Rose Mary Rieley.

Oboe—Harry Bergman.

French horn—Robert Taylor and Vera Lee.

First clarinet—Richard Rink, Samuel Broeker, Jr., and Vernice Fry.

Second clarinet—Siegfried Krueger and William Deppe.

Cornet—George Emerick and Robert Wischer.

Trombone—Robert Frey and Allen Swim.

Bass, Maurice Kirby.

Drums, Lawson Woods.

Bells, Valeria Epting.

Xylophone, Mary Alyce Maurer.

Piano, Doris Overby.

Trio, including Lillian Mosier, soprano, Mrs. Vernice Fry, second soprano ,and Miss Nunes, contralto.

Male quartette, including Vernice Fry, George Emerick, Arthur Knippenburg and L. L. Simpson.

A special meeting of all veterans of foreign wars will be held tomorrow night, Wednesday, May 23, at the city hall here, for the purpose of organizing a Cass County organization of Veterans of Foreign Wars. The meeting will start at 7:30 and the principal speaker will be Mr. C. E. Wellman, state adjutant, and Walter Oltman, a deputy inspector from Pekin. All veterans who reside anywhere in Cass county are urged to be present at the meeting, which will start promptly at 7:30.

VACATION BIBLE SCHOOL OPENS AT WOODSON TUESDAY

Woodson, May 22.—(Special)—The Vacation Bible School opened here Monday morning with an enrollment of 100 pupils and 35 officers, teachers and helpers. The school is progressing in a satisfactory manner.

Both the baccalaureate and commencement exercises of the high school were largely attended. Dr. VanDerHorst, pastor of the Presbyterian church delivered a splendid address at each of these services. A large number of relatives and friends of the graduates from out of town were in attendance.

Mr. and Mrs. Allen Russel and daughter Winifred of Alton, were guests Sunday and Monday of relatives here, and attended the commencement exercises, at which their neice, Miss Louise Blemling received her diploma.

Park Head Wants To Know How Big A Goldfish Grows

How big does a goldfish grow?

Terrance Brennan, superintendent of the Jacksonville Park System, doesn't claim to know the answer, but he believes that the solution to this problem is being worked out slowly.

Not long ago he noticed a fish working its way around in the cattails in the pond on the east side of Morgan lake. Thinking it was a carp, he called over one of the caddies who works at the lake, and told him to get in and seine out the fish. The caddy entered the pond, worked awhile, and suddenly came up with a big fish in his net.

The fish was a little over a foot long, and somewhat resembled a red-horse. Still it didn't look exactly like a red-horse, and Mr. Brennan began asking questions such as: How would a red-horse or a carp get in this pond which is fed only from a pipe from the city water main in the park?

Sam Freitag suddenly remembered that about six years ago he put several goldfish in the pond. They had never been taken out to the best of his knowledge. Firmly convinced that the fish that had been taken was one of the goldfish placed in the pool several years ago, Mr. Brennan put the big fish back in its favorite habitat, where it may be seen occasionally as it works along the bank in quest of tid-bits.

INSTALLMENT OF SCHOOL FUND IN CASS IS $2,173.81

Many Rural Pupils Receive Attendance Awards; News Notes

Virginia, May 22.—Walter E. Buck, county superintendent of schools has announced that the third installment of the state school fund was distributed this week, to the treasurers of the school districts, according to the claims of the different districts filed in June 1933. The total allotment for Cass county was $2,173.81.

Prior to this time, the state auditor of public accounts disbursed to the counties according to the amount of property tax annually, and the monthly distribution was the outcome of the share of the state sales tax paid to the state monthly, and disbursed in the same manner.

Receive Awards

Approximately 550 rural school pupils have been given awards for seven months perfect attendance. About 300 pupils were presented with reading circle certificates, for making a report on four books, and about 500 have been awarded seals for giving reports on four additional books.

News Notes

The graduation exercises for the eighth grade will be held at 8 o'clock in the high school auditorium Thursday evening. The high school graduation will be held Friday evening at 8 o'clock in the high school.

Coroner Charles H. Gersmeyer of Beardstown was a business visitor in this city today.

Miss Catherine Coleman and Miss Virginia Campbell of Beardstown were business visitors in this city today.

Mr. and Mrs. Alfred Dodds and children of Bolchow, Missouri are visiting with his mother, Mrs. Jennie Dodds and family.

Senator E. C. Mills was a business visitor in Jacksonville today.

August Bollhorst of Beardstown was a business visitor in this city today.

Postmaster Jeptha Armstrong and Editor Ora Shankland of Chandlerville transacted business in this city today.

Miss Bertha Dyson of Chandlerville is spending a few days in this city.

R. R. Long of Arenzville was a business visitor in this city today.

Mrs. A. E. Crum and Ed Yeck attended funeral services for Mrs. Amanda Dresbach in Arenzville yesterday.

BEARDSTOWN LODGE MEMBERS TO UNION MEET

To Exemplify Memorial Drill At Centralia; Other Beardstown News

Beardstown, May 22.—A joint state union meeting of the B. of L. F. and E. and the Auxiliary organization will be held in Centralia, Ill., for two days, Tuesday and Wednesday, at the Odd Fellow hall beginning with registration at eight o'cock.

Among the activities in the afternoon the Beardstown organization Sincerity Lodge No. 558 will exemplify the memorial drill.

Among those attending from here are Mrs. F. L. Peterson, Mrs. H. B. Hadley, Mrs. L. Baker, Mrs. William John Drow, Mrs. A. L. Jones, Mrs. O. A. Deathridge, Mrs. Robinson, Mrs. J. L. Patterson, Mrs. W. Martin, Mrs. John Brazel, Mrs. B. G. Echerd, Mrs. Irwin Kahl, Mrs. B. H. Schnakey and Mrs. H. L. Jolly, Harry Hadley, J. L. Patterson.

The regular meeting of the Beardstown city council will be held in the city hall Tuesday evening, May 22nd.

Little Sybil Williams, the thirteen months old daughter of Mr. and Mrs. Calvia Williams was playing in yard when a neighbor not seeing her backed her automobile over her Monday afternoon. She was rushed to the Schmidtt Memorial hospital and examined by physician. As result of examination nothing serious was discovered excepting bruises and scratches. She was reported as resting well and today the same report which friends are greatly pleased to know.

The Missionary society of the First Evangelical Lutheran church met Monday evening at the home of Mrs. Wm. Guelker. After the business session a social time was enjoyed and dainty refreshments were served by the hostess.

BACCALAUREATE AT MURRAYVILLE SUNDAY NIGHT

Rev. E. A. Houldridge Speaker; Other News Notes of Interest

Murrayville, May 22.—The Annual Baccalaureate Service for the graduating class of the Murrayville Community High School was held Sunday evening in the Methodist church. Rev. E. A. Houldridge pastor of the church delivered a very fine sermon on the subject "The Price of Education" Special musical numbers were rendered by Mrs. C. R. Short of Jacksonville, Mrs. D. W. McCoy of Springfield and Mrs. J. A. Leitze. The trio sang very beautifully, "My Faith in Thee" and Mrs. J. A. Leitze, sang a solo, "The Ninety First Psalm"—(He that dwelleth in the secret place) with Miss Bernice Chenoweth, accompanist. The members of the class include Miss Margaret Beadles, Miss Esther Brown, Miss Mildred Rimbey, Wayne Bosecker, Bernard Woodward, Miss Wanda Bracewell, Miss Louise Coleman, Tom W. Duckels, Miss Edna Harding, Miss Helen Hayes, Miss Pauline Kennedy, Miss Alice Lonergan, Miss Elizabeth Lonergan, Miss Mildred Lonergan, Miss Mary Sullivan, Raymond Tarzwell, Lloyd Tendick and Gilbert Worrall.

News Notes

Mr. and Mrs. S. B. Robinson and the Misses Juanita Lawson and Barbara Tendick spent from Friday until Sunday at the Robinson cottage at Wilcox Lake.

Miss Eleanor Rimbey was a guest of friends in St. Louis over the week end.

Mr. and Mrs. M. D. Whitlock and little son, and Mr. and Mrs. A. K. Stansfield and daughter Eva Mae and Miss Pauline Riggs visited New Salem Park at Petersburg on Sunday afternoon.

Mr. and Mrs. W. W. Mehrhoff and family, Walter Hanback and son Irwin Hanback, Mr. and Mrs. Harry Lemon and Miss Vivian Carlson attended the funeral services for the formers brother Elmer Mehrhoff held at Manchester on Sunday afternoon.

Mr. and Mrs. R. D. Mawson spent Sunday and Sunday night at the home of their daughter and husband Mr. and Mrs. Forrest Covey of Jacksonville.

The following persons were guests Sunday of Mr. and Mrs. W. J. Wood, Mrs. Alfred Capps of Chicago, Mrs. Mae Colwell and children of Alexander, Mrs. Rose Strawn and Miss Nelle Day of Jacksonville, Will Strawn of Rockport, and Miss Margaret Beadles.

Mr. and Mrs. Walter Hanback and children David and Jean spent Friday night with his mother Mrs. Ira Hanback in Pearl.

Mr. and Mrs. C. L. Blakeman and niece Peggy Hart visited the latters mother Mrs. Raymond Hart at St. John's Sanatorium in Springfield on Sunday afternoon.

Mr. and Mrs. Hugh McDevitt and Mr. and Mrs. Tom Scott and children of Durbin were Sunday afternoon visitors with Mr. and Mrs. J. L. McCormick.

Mr. and Mrs. Mike Schreiber and son Matt and Mrs. Frank Powers of Jerseyville spent Sunday at the home of Mr. and Mrs. Antone Powers.

Among those from here who visited the Iris fields at Carlinville Sunday afternoon were Mr. and Mrs. M. J. Benscoter and daughter Mary Jane, Mrs. Mary E. Wright, Mrs. E. A. Houldridge, Mr. and Mrs. J. E. Symons, Mr. and Mrs. Wm. R. Wade, Mrs. C. S. Blakeman, and Mr. and Mrs. Kennith Ward.

Miss Grace Jennings left Saturday accompanied by several friends from Jacksonville, for an extended motor trip through the west.

Mr. and Mrs. John Boruff returned home Sunday from a weeks visit at the Soldier's Home in Quincy.

Miss Thelma Hill returned here Sunday from a weeks visit with relatives and friends at Jacksonville and New Berlin.

Rev. Wm. Edwards filled his appointment at the Baptist church in Franklin on Sunday and held a baptismal service at the close of the morning service.

Mr. and Mrs. W. A. Jones and Mr. and Mrs. Roy Evans and daughter Shirley Ann, were Sunday visitors at the home of Mr. and Mrs. Marcus Smith in Jacksonville.

Mr. and Mrs. S. W. Hidden spent Sunday afternoon with their daughter and husband Mr. and Mrs. Orville Cox in Jacksonville.

Mr. and Mrs. Howard Covey and children were dinner guests Sunday of his grandmother Mrs. Martha Fanning of Nortonville.

Mrs. Jonas Lashmet and children of Winchester visited her parents Mr. and Mrs. Wm. Ring on Sunday.

Mr. and Mrs. W. A. Jones were visitors in Winchester on Monday.

Mr. and Mrs. Carl Riggs of northwest of Winchester, visited relatives here Sunday afternoon.

Mr. and Mrs. Alfred Lamb spent the week-end at the home of their son Late Lamb and family at Pittsfield.

Mr. and Mrs. Vernon Settles of Roodhouse were Sunday visitors with her father J. T. Wilds and other home folks.

Mr. and Mrs. S. B. Jones spent Sunday with his brother Covey Jones and family in Carrollton.

AGORA SOCIETY ELECTS OFFICERS

At the regular meeting of Agora Literary society of Illinois College held last evening at the David A. Smith House, Miss Mildred Rutherford was elected as president to serve for the coming year. Other officers elected were:

Vice-president—Madeline Ponte.

Recording secretary—Mariette Hall.

Corresponding secretary—Ruth Houlette.

Treasurer—Louise Nicholason.

Representative to Forum—Marietta Hall.

An open meeting will be held on Friday evening, May 25 at 8 o'clock at the David Smith House for all old and honorary members of the society.

Stanley Hudson was a White Hall business caller in Jacksonville.

SUPPLIES TALKED AT EDUCATION BOARD MEETING

School Teachers To Be Paid in Full; Canvass Large Number of Bids

Supplies to be used in the Jacksonville schools for the coming year will cost slightly less because of a large stock, not completely exhausted, purchased last year ,the board of education learned last night at a special meeting at which the supplies committee, headed by Hayden Walker, was authorized to purchase material for use during the coming school year.

The board of education also announced that school teachers would be paid in full for their services during the last two months of the school term. There was some doubt not long ago that the board would be able to meet the double pay roll due at the end of this month, but through curtailing expenses all year long, they have been able to meet the full pay roll. Last year school teachers were forced to accept scrip payment for services for four and one-half months.

A large number of bids were canvassed by the board for the various supplies needed for the schools, and the supplies committee was instructed to award contracts to the lowest bidders and to those who submitted the lowest bids on the desired quality. A slight increase was noted in most of the bids.

Dr. R. O. Stoops read a letter from the state department of education to the effect that this district would continue to receive its share of the distributive fund from the sales tax until August of 1935. This amounts to approximately $1,183 a month. There was some doubt about any payments to the board out of the galoline taxes.

H. S. PROGRAM GIVEN TUESDAY AT LITERBERRY

Other News Notes of Interest From Literberry And Vicinity

Literberry, May 22.—Exercises for members of the graduating class of the high school were held Tuesday evening at the school house. Flowers were used generously for the decorations and the program was given as follows:

March, with music by Mrs. Leo Barber.

Invocation—C. A. Beavers.

Piano solo—"Le Pa Pallian," Eleanor Crum.

Reading, "The Story the Doctor Told," Clarice Decker.

Oration, "Creating Citizenship," Amos Western.

Vocal solo, "Bells of St. Mary's," Paul Mallicoat.

Musical reading, "Home Sweet Home," Velma Edwards.

Address, Rev. F. A. Havighurst.

Presentation of diplomas, Earl Myers.

Benediction.

News Notes

Earl Myers was pleasantly surprised on Sunday when relatives and friends gathered at his home to help celebrate his birthday anniversary. A pot luck dinner was served. Those present were Mr. and Mrs. Dave Reynolds of Woodson, Misses Georgia and Frances Chapman of Jacksonville, Mr. and Mrs. Coy Stice, Anna Mae and Harold Stice, Lola, Orville and Dewey Petefish, John Myers, Mae Myers, Mr. and Mrs. A. L. Liter, Eleanor Mae Liter, and Mr. and Mrs. Jesse Petefish and family.

Mr. and Mrs. O. E. Crum spent Sunday with James McDonald and family of Jacksonville.

Mr. and Mrs. Harry Beavers of Philadelphia were dinner guests of Mr. and Mrs. A. Ratliff Sunday.

Mr. and Mrs. Skiles Lael of Markham and Mr. and Mrs. Otis Keltner and son of Sinclair spent Sunday afternoon visiting Mr. and Mrs. W. W. Williams and family.

Mrs. Ida Hitchens, Mrs. E. N. Murphy and Miss Aileen Young of Jacksonville were Sunday afternoon callers at the home of Mr. and Mrs. O. L. Crum.

Mr. and Mrs. Earl Myers and daughter, Betty Sue were callers in Jacksonville Monday afternoon, and visited Tom Jewsbury who is a patient at Passavant hospital.

Miss Lora Brindsley who resides with Mr. and Mrs. Bradford Stewart remains quite ill.

Mr. and Mrs. Clyde Mason will entertain members of the Live Wire class at their home Friday evening for the regular social.

FINAL EXAMS AT HIGH SCHOOL TODAY

Today is the first day for final examinations at Jacksonville High school, the examinations to continue the remainder of the week and Monday of next week. There will be regular classes next Monday, and high school report cards will be issued at 10 o'clock Tuesday morning.

PRESENT PLAY

Chapin, Ill., May 22.—The play "Huckleberry Finn" was presented by pupils of the Charles F. French High School here tonight before a large and enthusiastic audience.

The play will be repeated Wednesday night at the Grade School auditorium.

LOCUSTS A YEAR AGO

A local resident recalled yesterday that it was just a year ago today that the invasion of "locusts" began here. These creatures provided noise for Jacksonville thru several weeks in addition to doing much damage to branches of shrubbery and trees.

NAZARENE CHURCH NOTES

Rev. M. F. Fitch of Ohio will speak at the local church of the Nazarene tonight at 7:45. Don't fail to be present, for this may be your only opportunity of hearing Rev. Fitch.

To Speak Here

CHARLES C. KAPSCHULL
Illinois Legion Commander

Charles C. Kapschull, state commander of the American Legion, will be the speaker at the meeting of the local Kiwanis club Thursday noon and at the Chow club meeting tomorrow night. Mr. Kapschull is a resident of Deerfield, Ill.

He served overseas with the Rainbow Division, and is now a major in the 332nd Reserve Field Artillery. He served as senior vice-commander of the American Legion in 1933 and was elected commander last August, at the Rockford convention.

BRIDGE COMPANY LOW BIDDER ON STATE PROJECTS

Scott And Pike County Highways Bids Are Checked

Springfield, Ill., May 22.—(AP)—Bids were received by the state highway department today on 27 projects, the estimated cost of which will be $1,497,590.86.

The projects include 25.51 miles of pavement, 6.52 miles of grading and 15 bridge sections.

Contracts will be awarded, Ernst Lieberman, chief highway engineer said, as soon as the bids have been checked.

Apparent low bidders were:

Route 100 superstructure for bridge between Pearl and Milton, Pike Co., Illinois Steel Bridge Co., Jacksonville, $9,660.76.

Route 103, bridge and substructure for bridge west of Meredosia in Pike Co., Hannan, Everett Const. Co., St. Louis, Mo., $30,289.72.

Route 103 superstructure for bridge, west of Meredosia, Pike Co., Illinois Steel Bridge Co., Jacksonville, $12,776.70.

Route 170 8.25 miles paving from Baldwin to Sparta, Randolph Co., Dungey and Cochran Const. Co., Marion, $249,308.81; two bridges and substructure in Randolph Co., the Watt Const. Co., Winchester, $25,001.40.

S. A. Route 4, 5.62 miles grading between Dalls City and Lomax, Hancock and Henderson counties, W. F. Mannaugh of Winchester, $44,251.83; three bridges and substructure for bridge between Dallas City and Lomax, Henderson Co., Van Etten Bros. builders Inc., Chicago, $29,090.92; superstructure for bridge in Henderson Co., Schmidt Const. Co., Peoria, $9,404.00.

S. A. route 4 & 1, 5.45 miles paving from Winchester to Alsey.

Route 4 & 8, 5.45 miles paving from Winchester to Alsey Scott Co., Capitol Const. Co., Des Moines, Iowa, $142,773.04.

COMMENCEMENT OF MURRAYVILLE SCHOOL FRIDAY

Murrayville, May 22.—The Murrayville Community High school will hold commencement exercises Friday evening, May 25, 1934 M. E. church. Program 8:00 o'clock. The program follows:

Theme—"The Enduring Value of Education."

Processional—Miss Bernice Chenoweth.

Invocation—Rev. E. A. Houldridge.

Selection, "The Invitation of the Bells"—Planquette, Glee Club.

Education for Vocation—Wanda Bracewell.

Education and Life—Mildred Lonergan.

Education for Health—Alice Lonergan.

Education for Citizenship—Mary Sullivan.

Education for Leisure Time—Gilbert Worrall.

Sextette—"The Bells of St. Mary's (Adams).

Margaret Beadles, Esther Brown, Mildred Rimbey, Tom Duckels, Bernard Woodward and Wayne Bosecker.

Moral Values in Education—Pauline Kennedy.

What Education Can Do—Lloyd Tendick.

Value of the Educated Man to the State—Louise Coleman.

Chalk Talk—Edna Harding.

Efficient Education — Raymond Tarzwell.

Reading, "The School Program"—Margaret Beadles.

Class History—Helen Hayes.

Pal Roll—Elizabeth Lonergan.

Presentation of Class—Superintendent J. A. Leitze.

Presentation of Diplomas—Vernon Baker, president board of education.

Selection, "A Quiet Hour" (Wilson)—Glee Club.

Benediction—Rev. Ray Johnson.

VISIT FARMS

T. R. Hedges of the farm accounting department of the College of Agriculture, and Farm Adviser I. E. Parett are visiting farmers in Morgan county this week returning summaries of 1933. They are also aiding the farmers outline their 1934 farm account books.

WILLIAM JACKSON OF WINCHESTER TAKEN BY DEATH

Funeral To Be Thursday; Hanson Infant Dies; News Notes

Winchester, May 22.—William W. Jackson, born July 19th 1856 died at 6:00 o'clock Wednesday at the home of his daughter, Mrs. Lee Fletcher, east of Winchester. The deceased was born in Scott County and has been an extensive farmer in this county all of his life.

He is survived by four daughters, Mrs. Robert Hester, Mrs. Lee Fletcher, Mrs. Kent Smothers, and Mrs. Ruth Jones, four sons, William, George Wiley, and Smith, one brother, Wiley, and six sisters, Mrs. Chas. Hardy, Mrs. Lath Hoots, Mrs. Flora Hoots, Mrs. Ida Mitchell, Mrs. Mary Renner, and Mrs. Callie Watkins.

Funeral services will be conducted at the Christian Church in Winchester Thursday afternoon at 2:30 o'clock Rev. W. R. Johnson, officiating and assisted by Rev. Homer Evans. Burial will be in the Winchester Cemetery.

Henson Infant Dies

An infant son of Mr. and Mrs. Paul Henson passed away at Our Saviour's Hospital in Jacksonville this morning. The remains were brought to the Danner Funeral Home where short funeral services will be conducted at 2:00 o'clock Wednesday afternoon. Burial will be in the Winchester cemetery.

News Notes

Mrs. Clayton Stewart entertained the members of her contract bridge club at a 1:30 dinner today. Mrs. F. J. Maclain was the guest of honor as she plans to leave Winchester in the near future.

Mrs. C. M. Danner and Mrs. W. G. Watt entertained six tables of bridge at a 6:30 dinner party given at the home of the former yesterday evening.

Mr. and Mrs. A. C. Booz drove to Carthage today to attend the funeral of Beecher Jacks, brother-in-law of Mr. Booz.

The members of the agricultural classes of the high school had a picnic dinner at the Haskell Cabin, near Exeter, today.

Claude Thomas attended the letting of contracts held by the State Highway Department in Springfield today. The Watt Construction Company was awarded a job in the southern part of the state.

The members of the freshman class of the Winchester High School were entertained at a dinner party held at the high school yesterday evening.

The pupils of the fourth grade of the Winchester Grade School were taken on a picnic by their teacher, Miss Irene Newton to Rattlesnakes Springs this afternoon.

Dick Lashmet, son of Mr. and Mrs. Jonas Lashmet broke his arm when he fell from a slide while playing in the school yard today.

Kiwanis Club

The Winchester Kiwanis Club entertained several men from Bluffs this evening. A movement is under way to organize a club in Bluffs. T. J. Dugan was in charge of the following program: A group of songs by Shirley Knuckey and Patricia Ann Dugan. Chalk Talk by Guy Paul.

MRS. SMITH HOSTESS TO CHAPIN CLUB

Chapin, May 22.—Mrs. Grover Smith was hostess to the Chapin Woman's club Tuesday afternoon with eighteen members present. Roll call was answered by "Noted Musicians." Mrs. F. W. Schultes read an interesting article "Leopold Stokowski." Mrs. L. H. Callaway read a paper on "Important Movements of Our Times." A delightful social hour followed the program. Dainty refreshments were served.

John Onken, Miss Amy Onken, Mr. and Mrs. Harry Onken and children Mary, John and William spent Sunday in Auburn guests of Mr. and Mrs. Bert Caspar.

J. E. Herbert was called to Lewiston Tuesday on business; he was accompanied by Mrs. Herbert, Miss Irma and Martin who went on to Cuba to spend the day.

Mr. and Mrs. Kenneth Flint returned Sunday from Decatur where they had been since Thursday visiting relatives.

Miss Amy Onken left Monday for Fayetteville, Arkansas.

Merritt

Mrs. A. B. Chrisman and daughter Garnet of Meredosia spent Friday with Mrs. Irl Upchurch.

Mrs. W. D. Hitt and Mrs. Howell Hitt were Friday visitors with the former's daughter, Mrs. Carl Wright.

The jitney supper and entertainment given by the young folks recently was a decided success.

Mr. and Mrs. L. E. Buchanan and Miss Ruby Huff attended the funeral of a relative at Virginia Sunday afternoon.

Mrs. Ed Elliott, daughter Lila and son Carl of Jacksonville were Sunday evening callers at the home of Mr. and Mrs. Ben Elliott.

C. E. Drake and family of Bethel were Sunday dinner guests of A. F. Morris and family.

James Sawyers of Bluffs is visiting his daughter, Mrs. Lewis Korty, and family.

Mr. and Mrs. Anton Vondras of Berwyn, Illinois, Mr. and Mrs. Harold May and daughter Janice, Warren Coulson and Miss Helen Stevenson of Jacksonville spent the week end at the home of Mr. and Mrs. George Coulson and mother, Mrs. Myrtle Coulson, and on Sunday they went to Meredosia on a fishing trip.

A. F. Morris shipped a truck load of Jersey cattle to St. Louis on Tuesday.

TO CARLINVILLE

Mrs. Florence Tendick, Miss Melba Richardson and Durrell Bridgeman drove to Carlinville Sunday afternoon to see the Iris fields. Later in the afternoon they went to Alton to see the Western Military Academy to see the full dress parade.

Discuss Emergency Relief Labor at City Council Meet Tuesday

Means of securing emergency relief labor for city projects were laid before the city council at a special meeting last night, the council deciding to postpone any action until figures could be compiled to show how much it would cost the city to obtain the labor, and how a method was worked out to pay for the services.

D. L. Beard, head of the work department of the local relief commission office, notified the council that no workers could be assigned to any city projects after June 1 until the city had obtained workmen's compensation insurance, according to a bulletin issued by the Chicago office of the commission. J. Chester Colton, local insurance agent, explained to the council that obtaining this form of insurance was difficult, because most insurance companies had quit writing this type of insurance, and the few remaining companies which would issue policies of this type, refused to issue policies to cover only emergency relief workers.

Mr. Beard estimated that the city payroll would be increased $35,000 over the period of a year if the city council would and could make arrangements to meet the demands of the state Emergency Relief department. He estimated that it would cost approximately $2,000 to insure the relief workers, whereas if they were not insured, the supplies which will be issued to the men on relief would be purchased either in Chicago or New York, and issued through the local office.

Financial Troubles.

The council, facing its own financial troubles, was at a loss last night to find a source of revenue which would provide for paying the insurance premiums, estimated at from $2,000 to $4,000. Mr. Beard explained that workers assigned by the Emergency Relief commission would work for 35c an hour, and that they would be assigned by projects, similar to the plan followed by the C. W. A. He stated that there were several city projects, such as landscaping around the water pumping station, painting the interior of the pumping station, completing the cement work on the various alleys in the downtown district, sewer work, and street sweeping already approved, but before men could be assigned to these projects, the city would have to give some assurance that they would take out a workmen's compensation policy.

Workmen can be assigned to projects for which no provision has been made in the budget, Mr. Beard added. Continuing, he explained that provision was made to prevent governing bodies from discharging regular employes in order to use the Emergency Relief labor. There are 250 men on active relief in the city at present, Mr. Beard reported, concluding with the statement that the county has taken out blanket insurance to protect workmen assigned to their projects.

Additional Projects.

Additional projects can be made of a clean up campaign, repairing and replacing the street signs, work on widening Gladstone street and other improvements, it was pointed out.

Reporting the insurance companies' side of the compensation problem, Mr. Colton said that several companies formerly in this business quit writing this type of policy because of the strict Illinois laws. He told of several cases where workmen took advantage of the law in order to obtain an income, and pointed out that the rates for this type of insurance were the same regardless of which company wrote the policy, and that the state Compensation Board of Appeals had set up a schedule of payments to be used for injuries.

Companies writing compensation insurance, Mr. Colton continued, insisted upon obtaining the entire payroll of a city government, in order to provide a larger working margin. These companies regard the regular payroll insurance plan as a profitable business, whereas insuring only temporary employes is not regarded as good business. Asked for an estimate on cost of workmen's compensation covering the entire payroll, which would include the Emergency Relief workers, Mr. Colton said he would have to have more definite data than he had at present.

Suggests Contract.

Alderman Harlan Williamson, chairman of the finance committee, offered the suggestion that Mr. Colton draw up a contract for insuring the regular employes, and that the heads of the various city departments get together and attempt to find a means of meeting this charge. To this would be added the charge for insuring the Emergency Relief workers. Mr. Colton said that it would be necessary for all of the departments to pare their expenses to take up the charge that would be made upon them for using social service labor.

Alderman Roy Conlee pointed out that the city has found it cheaper to pay its own workman's compensation charges in case of accident in the past. There has been only one accident in the last few years for which the city has had to set aside a certain fund each year, and this amount has been considerably cheaper than paying the insurance premium.

Mayor Wainright, who presided over the meeting, declared it would be the best policy for the city, with 85 persons employed, to take out a workman's compensation policy. However, he said he realized the financial problem that would be caused by taking on any added financial burdens at this time.

COUNTY ODD FELLOWS TO MEET TONIGHT

The Morgan County Odd Fellows association will meet this evening at the lodge rooms of Jacksonville lodge, No. 243. The meeting will be open to members of Rebekah lodges, and in addition to the business session there will be a program and refreshments.

RED CROSS LIFE SAVING EXPERT HOLDS REVIEW

Courses Are Completed; New Appointments Made By R. F. Eaton

Robert F. Eaton, field representative in life saving and first aid from National Red Cross headquarters, spent Monday and Tuesday in this city reviewing Red Cross life saving examiners and conducting examiner's training courses for the appointment of new Red Cross life saving examiners. The following persons were successful in completing their examiners' reviews, Katherine Kamm, Wilson Vorbeck, Charles Marshall, Martha Woods, Virginia Cameron, Olive Young, Kathryn Frentzel, Martha J. Bailey, Frances Hardesty, and Eloise Chumley, Frances Redden, John R. Bunch, Jr., and Wilbert Christine, satisfactorily passed their examiners' training course.

Mr. Eaton conducted two complete examiners' training courses in Red Cross life saving, one at the pool at MacMurray College and the other at the Illinois School for the Deaf pool.

In Mr. Eaton's talk at the Illinois School for the Blind on Tuesday morning, he told about the development of swimming and the Red Cross life saving service from the beginning to the present time. He said: "The two phases of a community life saving program are teaching swimming to groups that they may take care of themselves, and teaching life saving to those who have swimming ability that they may save someone else. He also spoke about the value of swimming and water sports from a health stand-point.

Mr. Eaton expressed his satisfaction concerning the local chapter's life saving program.

POINT AID SOCIETY AT MAWSON HOME

The Point Aid Society met at the church Wednesday afternoon. The meeting was in charge of the vice-president, Mrs. Herbert Mawson. Eighteen members answered to roll call. Mrs. Mary Sturdy was a guest of the society.

During the afternoon the ladies cleaned the church.

Mrs. Florence Tendick, Miss Melba Richardson and Vernon Corty attended class day and commencement exercises at Bluffs High school Thursday, where Mrs. Tendick's niece, Alma Nortrup graduated this year.

Mr. and Mrs. Herbert Mawson and family and Mr. Albert Scott called on Mrs. Ellen Killam in Jacksonville Sunday evening.

Mr. and Mrs. Clyde Cooper spent Sunday evening with Mrs. Cooper's mother, Mrs. Jennie Haden at the home of W. G. Hadden in the Ebenezer neighborhood.

Mr. and Mrs. R. G. Vasey and family attended to business in Jerseyville Wednesday.

TRI-Y CLUB NAMES OFFICERS FOR YEAR

The last meeting of Tri-Y club for this year was held recently at the Peacock Inn. The election of officers for next year was held. Miss Peggy Sullivan was named president, to succeed Miss Peggy McCarty. Other officers are as follows:

Vice president—Becky Pyatt, succeeding Sissy Taylor.

Secretary—Betty Butterfield, succeeding Virginia Mullenix.

Treasurer—Helen Norris, succeeding Margaret Lukeman.

The advisor will be Miss Louise Sheppard again for next year.

After the business meeting the new officers gave speeches and the senior girls also gave short talks. Helen Norris sang "Kansas City Kitty." Florence Lee gave a dance. Margaret Lukeman and Virginia Mullenix played a duet on the piano.

DR. F. G. NORBURY TO NEW YORK MEET

Dr. F. Garm Norbury will leave this city Sunday for New York where he will appear on the program of the American Psychiatric Association at its annual convention to be held in the Waldorf Astoria hotel.

Dr. Norbury will discuss a paper on "Amnesia" which is to be presented by Dr. Frederick H. Leavitt, of Philadelphia, Pa. The convention will last five days. Dr. Norbury plans to be out of the city for a week.

PASSAVANT HOSPITAL NOTES

Mrs. Dale Hamilton, Route 6, Jacksonville entered the hospital Tuesday.

Mrs. Mary Mungall, Carrollton, became a patient at the hospital Monday.

William Sweatman, Virginia, returned home Tuesday.

Dr. D. N. Caldwell of Wellington, Kansas, arrived in Jacksonville Monday to visit his brother, Lee Caldwell who is a patient at the hospital.

IN CIRCUIT COURT

The Pennsylvania Rubber company yesterday brought suit against John S. Mandeville, in circuit court, alleging an indebtedness amounting to $663.74.

BEARDSTOWN H. S. TO GRADUATE CLASS THURSDAY, MAY 31

Civic Orchestra to Present Program; Other News From Beardstown

Beardstown, May 22.—Ninety-four members of the Senior class of 1934 will be graduated from Beardstown High school Thursday, May 31st., when the commencement exercises will be held at the High school auditorium. The class of '34 is one of the largest classes ever to be graduated from the institution, and of this class, there will be 55 boys and 39 girls to receive their diplomas. The baccalaureate services will be held Sunday, May 27th, and the Senior class picnic Thursday, May 24th. The class officers are Berlyn White, president; Shirley Northcutt, vice president; Doris Martin, secretary, and Robert Farrar, treasurer. The class honor roll includes Doothea Sommer, Richard Rink, Irene Ideus, Charlotte Gilliland, Jack Schroll, Dean Rockwell, Elizabeth Lumley, Anna Louise Cokenour, Mary Ellen Bollhorst, Marjorie Mortin and Robert Frey. The complete list of the members of the graduating class of 1934 is as follows: Ivan Alloway, Dean Beemer, Jack Bell, Twila Belville, Mary Ellen Bollhorst, Anna Marie Brannan, Matthew Brady, Doris Brannan, Estelleene Brockhouse, Winfield Brownlow, Edwin Brubeck, George Buck, Inez Casebeer, Robert Cannon, Anna Louise Cokenour, Josephine Dann, Frances Davis, Roscoe Davies, Iyla Dodds, Betty Englund, Melvin Everhart, Robert Farrar, Robert Frey, Idell Gard, Mary Gemming, Charlotte Gilliland, James Gray, Mary Greene, Laura Hagans, Frank Hardy, Andrew Harmon, Glenn Harre, Caryle Harris, Hubert Hedrick, Alice Louise Hill, Marguerite Hill, Helen Hinschide, Lillian Hinschide, Harriet Hodson, Harold Holt, Irene Ideus, John Edward Knight, John Cancaster, Jane Lebkuecher, Albert Lee, Floyd Livingston, Jerome Livingston, Bertha Lucas, Elizabeth Lumley, Doris Martin, Eva Martin, Evelyn Martin, Marjorie Martin, Mary Alice Mauer, Dorothy Meyer, Charles Newdigate, Shirley Northcutt, Mary Ella O'Neil, Raymond Overhake, Charles Peihler, Verlin Perry, Mary Phelps, Rozella Phelps, Roscoe Reichert, William Riley, Richard Rink, J. C. Robertson, Junior Robertson, Dean Rockwell, Harold Rohn, Clifford Schaeffer, Margaret Scheer, Victor Schmitt, Fred Schlueter, Jack Schroll, Carl Schnepper, Eloise Snyder, Dorothea Sommer, Robert Stephens, Elizabeth Strong, Thomas Sullins, Allen Swim, Harry Thomas, Robert Thomas, Charles Unland, Rufus Vernon, Marion Von Fossen, Thelma Wardell, Floyd Webster, Verna Williams, Wayland Williams, Clark Wilson and Berlyn White.

To Give Program.

The Beardstown Civic orchestra of thirty piece will present its first program at the High school auditorium tomorrow evening. The newly organized Civic orchestra is for the purpose of continuing some sort of musical experience for the many local musicians who were deprived of an opportunity to display their talents when the city band was discontinued last year by a vote of the city taxpayers. The instrumentation of the Civic orchestra includes the following members:

First violin—Gwendolyn Proudfit, Helen Maher, Helen Martin and Bernice Mearsch.

Second violin — Harry Bergman, Charles Kirchner, Lucille Jones and Richard Kirby.

Cello—Roberta Savage and Mrs. Leigh Fast.

Flute—Dorothy Rieley and Rose Mary Rieley.

Oboe—Harry Bergman.

French horn—Robert Taylor and Vera Lee.

First clarinet—Richard Rink, Samuel Broeker, Jr., and Vernice Fry.

Second clarinet—Siegfried Krueger and William Deppe.

Cornet—George Emerick and Robert Wischer.

Trombone—Robert Frey and Allen Swim.

Bass, Maurice Kirby.

Drums, Lawson Woods.

Bells, Valeria Epting.

Xylophone, Mary Alyce Maurer.

Piano, Doris Overby.

Trio, including Lillian Mosier, soprano, Mrs. Vernice Fry, second soprano ,and Miss Nunes, contralto.

Male quartette, including Vernice Fry, George Emerick, Arthur Knippenburg and L. L. Simpson.

A special meeting of all veterans of foreign wars will be held tomorrow night, Wednesday, May 23, at the city hall here, for the purpose of organizing a Cass County organization of Veterans of Foreign Wars. The meeting will start at 7:30 and the principal speaker will be Mr. C. E. Wellman, state adjutant, and Walter Oltman, a deputy inspector from Pekin. All veterans who reside anywhere in Cass county are urged to be present at the meeting, which will start promptly at 7:30.

VACATION BIBLE SCHOOL OPENS AT WOODSON TUESDAY

Woodson, May 22.—(Special)—The Vacation Bible School opened here Monday morning with an enrollment of 100 pupils and 35 officers, teachers and helpers. The school is progressing in a satisfactory manner.

Both the baccalaureate and commencement exercises of the high school were largely attended. Dr. VanDerHorst, pastor of the Presbyterian church delivered a splendid address at each of these services. A large number of relatives and friends of the graduates from out of town were in attendance.

Mr. and Mrs. Allen Russel and daughter Winifred of Alton, were guests Sunday and Monday of relatives here, and attended the commencement exercises, at which their neice, Miss Louise Blemling received her diploma.

Park Head Wants To Know How Big A Goldfish Grows

How big does a goldfish grow?

Terrance Brennan, superintendent of the Jacksonville Park System, doesn't claim to know the answer, but he believes that the solution to this problem is being worked out slowly.

Not long ago he noticed a fish working its way around in the cattails in the pond on the east side of Morgan lake. Thinking it was a carp, he called over one of the caddies who works at the lake, and told him to get in and seine out the fish. The caddy entered the pond, worked awhile, and suddenly came up with a big fish in his net.

The fish was a little over a foot long, and somewhat resembled a red-horse. Still it didn't look exactly like a red-horse, and Mr. Brennan began asking questions such as: How would a red-horse or a carp get in this pond which is fed only from a pipe from the city water main in the park?

Sam Freitag suddenly remembered that about six years ago he put several goldfish in the pond. They had never been taken out to the best of his knowledge. Firmly convinced that the fish that had been taken was one of the goldfish placed in the pool several years ago, Mr. Brennan put the big fish back in its favorite habitat, where it may be seen occasionally as it works along the bank in quest of tid-bits.

INSTALLMENT OF SCHOOL FUND IN CASS IS $2,173.81

Many Rural Pupils Receive Attendance Awards; News Notes

Virginia, May 22.—Walter E. Buck, county superintendent of schools has announced that the third installment of the state school fund was distributed this week, to the treasurers of the school districts, according to the claims of the different districts filed in June 1933. The total allottment for Cass county was $2,173.81.

Prior to this time, the state auditor of public accounts disbursed to the counties according to the amount of property tax annually, and the monthly distribution was the outcome of the share of the state sales tax paid to the state monthly, and disbursed in the same manner.

Receive Awards

Approximately 350 rural school pupils have been given awards for seven months perfect attendance. About 300 pupils were presented with reading circle certificates, for making a report on four books, and about 500 have been awarded seals for giving reports on four additional books.

News Notes

The graduation exercises for the eighth grade will be held at 8 o'clock in the high school auditorium Thursday evening. The high school graduation will be held Friday evening at 8 o'clocck in the high school.

Coroner Charles H. Gersmeyer of Beardstown was a business visitor in this city today.

Miss Catherine Coleman and Miss Virginia Campbell of Beardstown were business visitors in this city today.

Mr. and Mrs. Alfred Dodds and children of Bolchow, Missouri are visiting with his mother, Mrs. Jennie Dodds and family.

Senator E. C. Mills was a business visitor in Jacksonville today.

August Bollhorst of Beardstown was a business visitor in this city today.

Postmaster Jeptha Armstrong and Editor Ora Shankland of Chandlerville transacted business in this city today.

Miss Bertha Dyson of Chandlerville is spending a few days in this city.

R. R. Long of Arenzville was a business visitor in this city today.

Mrs. A. E. Crum and Ed Yeck attended funeral services for Mrs. Amanda Dresbach in Arenzville yesterday.

BEARDSTOWN LODGE MEMBERS TO UNION MEET

To Exemplify Memorial Drill At Centralia; Other Beardstown News

Beardstown, May 22.—A joint state union meeting of the B. of L. F. and E. and the Auxiliary organization will be held in Centralia, Ill., for two days, Tuesday and Wednesday, at the Odd Fellow hall beginning with registration at eight o'cock.

Among the activities in the afternoon the Beardstown organization Sincerity Lodge No. 558 will exemplify the memorial drill.

Among those attending from here are Mrs. F. L. Peterson, Mrs. H. B. Hadley, Mrs. L. Baker, Mrs. William John Drow, Mrs. A. L. Jones, Mrs. O. A. Deathridge, Mrs. Robinson, Mrs. J. L. Patterson, Mrs. W. Martin, Mrs. John Brazel, Mrs. B. G. Echerd, Mrs. Irwin Kahl, Mrs. B. H. Schnakey and Mrs. H. L. Jolly, Harry Hadley, J. L. Patterson.

The regular meeting of the Beardstown city council will be held in the city hall Tuesday evening, May 22nd.

Little Sybil Williams, the thirteen months old daughter of Mr. and Mrs. Calvia Williams was playing in yard when a neighbor not seeing her backed her automobile over her Monday afternoon. She was rushed to the Schmidtt Memorial hospital and examined by physician. As result of examination nothing serious was discovered excepting bruises and scratches. She was reported as resting well and today the same report which friends are greatly pleased to know.

The Missionary society of the First Evangelical Lutheran church met Monday evening at the home of Mrs. Wm. Guelker. After the business session a social time was enjoyed and dainty refreshments were served by the hostess.

BACCALAUREATE AT MURRAYVILLE SUNDAY NIGHT

Rev. E. A. Houldridge Speaker; Other News Notes of Interest

Murrayville, May 22.—The Annual Baccalaureate Service for the graduating class of the Murrayville Community High School was held Sunday evening in the Methodist church. Rev. E. A. Houldridge pastor of the church delivered a very fine sermon on the subject "The Price of Education" Special musical numbers were rendered by Mrs. C. R. Short of Jacksonville, Mrs. D. W. McCoy of Springfield and Mrs. J. A. Leitze. The trio sang very beautifully, "My Faith in Thee" and Mrs. J. A. Leitze, sang a solo, "The Ninety First Psalm"—(He that dwelleth in the secret place) with Miss Bernice Chenoweth, accompanist. The members of the class include Miss Margaret Beadles, Miss Esther Brown, Miss Mildred Rimbey, Wayne Bosecker, Bernard Woodward, Miss Wanda Bracewell, Miss Louise Coleman, Tom W. Duckels, Miss Edna Harding, Miss Helen Hayes, Miss Pauline Kennedy, Miss Alice Lonergan, Miss Elizabeth Lonergan, Miss Mildred Lonergan, Miss Mary Sullivan, Raymond Tarzwell, Lloyd Tendick and Gilbert Worrall.

News Notes

Mr. and Mrs. S. B. Robinson and the Misses Juanita Lawson and Barbara Tendick spent from Friday until Sunday at the Robinson cottage at Wilcox Lake.

Miss Eleanor Rimbey was a guest of friends in St. Louis over the week end.

Mr. and Mrs. M. D. Whitlock and little son, and Mr. and Mrs. A. K. Stansfield and daughter Eva Mae and Miss Pauline Riggs visited New Salem Park at Petersburg on Sunday afternoon.

Mr. and Mrs. W. W. Mehrhoff and family, Walter Hanback and son Irwin Hanback, Mr. and Mrs. Harry Lemon and Miss Vivian Carlson attended the funeral services for the formers brother Elmer Mehrhoff held at Manchester on Sunday afternoon.

Mr. and Mrs. R. D. Mawson spent Sunday and Sunday night at the home of their daughter and husband Mr. and Mrs. Forrest Covey of Jacksonville.

The following persons were guests Sunday of Mr. and Mrs. W. J. Wood. Mrs. Alfred Capps of Chicago, Mrs. Mae Colwell and children of Alexander, Mrs. Rose Strawn and Miss Nelle Day of Jacksonville, Will Strawn of Rockport, and Miss Margaret Beadles.

Mr. and Mrs. Walter Hanback and children David and Jean spent Friday night with his mother Mrs. Ira Hanback in Pearl.

Mr. and Mrs. C. L. Blakeman and niece Peggy Hart visited the latters mother Mrs. Raymond Hart at St. John's Sanatorium in Springfield on Sunday afternoon.

Mr. and Mrs. Hugh McDevitt and Mr. and Mrs. Tom Scott and children of Durbin were Sunday afternoon visitors with Mr. and Mrs. J. L. McCormick.

Mr. and Mrs. Mike Schreiber and son Matt and Mrs. Frank Powers of Jerseyville spent Sunday at the home of Mr. and Mrs. Antone Powers.

Among those from here who visited the Iris fields at Carlinville Sunday afternoon were Mr. and Mrs. M. J. Benscoter and daughter Mary Jane, Mrs. Mary E. Wright, Mrs. E. A. Houldridge, Mr. and Mrs. J. E. Symons, Mr. and Mrs. Wm. R. Wade, Mrs. C. S. Blakeman, and Mr. and Mrs. Kennith Ward.

Miss Grace Jennings left Saturday accompanied by several friends from Jacksonville, for an extended motor trip through the west.

Mr. and Mrs. John Boruff returned home Sunday from a weeks visit at the Soldier's Home in Quincy.

Miss Thelma Hill returned here Sunday from a weeks visit with relatives and friends at Jacksonville and New Berlin.

Rev. Wm. Edwards filled his appointment at the Baptist church in Franklin on Sunday and held a baptismal service at the close of the morning service.

Mr. and Mrs. W. A. Jones and Mr. and Mrs. Roy Evans and daughter Shirley Ann, were Sunday visitors at the home of Mr. and Mrs. Marcus Smith in Jacksonville.

Mr. and Mrs. S. W. Hidden spent Sunday afternoon with their daughter and husband Mr. and Mrs. Orville Cox in Jacksonville.

Mr. and Mrs. Howard Covey and children were dinner guests Sunday of his grandmother Mrs. Martha Fanning of Nortonville.

Mrs. Jonas Lashmet and children of Winchester visited her parents Mr. and Mrs. Wm. Ring on Sunday.

Mr. and Mrs. W. A. Jones were visitors in Winchester on Monday.

Mr. and Mrs. Carl Riggs of northwest of Winchester, visited relatives here Sunday afternoon.

Mr. and Mrs. Alfred Lamb spent the week-end at the home of their son Lafe Lamb and family at Pittsfield.

Mr. and Mrs. Vernon Settles of Roodhouse were Sunday visitors with her father J. T. Wilds and other home folks.

Mr. and Mrs. S. B. Jones spent Sunday with his brother Covey Jones and family in Carrollton.

AGORA SOCIETY ELECTS OFFICERS

At the regular meeting of Agora Literary society of Illinois College held last evening at the David A. Smith House, Miss Mildred Rutherford was elected as president to serve for the coming year. Other officers elected were:

Vice-president—Madeline Ponte.

Recording secretary—Mariette Hall.

Corresponding secretary—Ruth Houlette.

Treasurer—Louise Nicholason.

Representative to Forum—Marietta Hall.

An open meeting will be held on Friday evening, May 25 at 8 o'clock at the David Smith House for all old and honorary members of the society.

Stanley Hudson was a White Hall business caller in Jacksonville.